



Perseverance



est.1894

Kurn Hattin Homes
for Children

2021 ANNUAL REPORT

Holding the Course

This past year tossed us all into realms of uncertainty and stress that tested our resolve in formidable ways. While dealing with the dual negativities of the Covid-19 pandemic and the challenges surrounding accusations of historic abuse at the Homes, many aspects of life at Kurn Hattin Homes have been inspiring examples of persevering through challenges and excelling! The following list details some of this:

- During the closure of campus in the spring of 2020, KHH continued employment for all staff, some of whom maintained distance-learning with the children and others worked on campus improvement projects in cottages and the Mayo Center.
- Contrary to the experience of most students, KHH children spent most of the year on campus with quality learning in-person with their teachers.
- The increased scrutiny of our programs and policies by state agencies caused us to evaluate and revise long-held practices to improve our operations significantly.
- Using federal financial assistance for schools, costly upgrades were made possible for the school's ventilation system.
- Significantly positive returns compared to recent fund performance.
- Support from donors for both the Winter and Spring Appeals produced results that exceeded both Appeals' annual goals.
- The Agency of Education affirmed our status as an Approved Independent School in Vermont, stating that they believe we provide a "safe and healthy environment" for children.

Challenges still remain for Kurn Hattin Homes. We are still working diligently to reconcile the pain and effects of historical abuse claims from alumni. We want to acknowledge the significance of alumni experiences while still continuing to meet the needs of today's children and their families in caring and professional ways. This will likely continue for some time yet and may have financial ramifications. There are unknowns in this situation, but just as Kurn Hattin Homes for Children has provided a safe and caring home and refuge for thousands of children in the past, we plan to continue to do so for thousands of children in the future!

As I stated last year, these have been, and continue to be, times that try folks' souls. Yet we know that our work has meaning and makes a difference in this world! Our mission is to transform the lives of children for the better! That is what we have done, are continuing to do today, and will keep doing in the future. Please join us in this renewed commitment to help transform lives!

In the service of children,



Stephen B. Harrison
Executive Director



I was so glad to see my teachers and friends on Zoom. I missed them.

This has been a very strange year for everyone. That helps me get through each day. It's not just me.



Everyone was saying,
"Hang in there,"
"Weather the storm,"
"This too shall pass."

When I think about perseverance and what it means, Abraham Lincoln comes to mind. He is well known for having pushed through many setbacks and difficulties in his lifetime and yet he never gave up. Eventually, his perseverance led to his election as President of the United States.

“Always bear in mind that your own resolution to succeed is more important than any one thing.” —Abraham Lincoln

At Kurn Hattin Homes, that statement describes what we have always done and what we continue to do. We have persevered. We keep trying. We have the resolution to succeed.

There are many examples of this both in recent days and in years gone by. Whether during the past year and a half of the pandemic or during the difficult time of the depression era, our staff, our children and their families, our alumni, our volunteers, our Trustees and Incorporators, our friends and supporters have pushed through and together we have persevered.

During the recent challenges from the pandemic, our staff never stopped reaching out and connecting with our children, no matter what. This made remote learning possible. Our children, with the help of their families, kept trying to do their work remotely and stayed in touch with their teachers, houseparents, counselors, and other adults at KHH. Their efforts were amazing. They persevered and continued doing what needed to be done. The children helped make this feasible in many ways—offering to lead lessons in Zoom classes, scheduling extra help and working on math problems together, brainstorming solutions when they didn’t have access to the materials needed or to a working internet connection, sometimes just persevering through a lesson when they really didn’t feel like doing it. These are just a few examples. Our families never stopped being incredible partners with us on behalf of their children. This all took perseverance, ingenuity, and grit, and together we did it!

Our friends, supporters, donors, alumni, volunteers—the entire Kurn Hattin community—continued in the efforts needed in every way to get through and past the months of the pandemic. The bottom line is that our whole community has never stopped working together toward our mission of transforming the lives of children and families forever.

Thank you on behalf of all of us for your ongoing support through the years. Together, we will keep our resolution to succeed and we will persevere.

Susan Kessler

Susan Kessler
Assistant Executive Director

I know Kurn Hattin has been through a lot of trials this year, but the administration seems to have handled it appropriately. I'm still very supportive of your mission.
~ Dr. William H. Warren



Persistence, practice, belief in yourself, perseverance! Kurn Hattin provided this care and belief in young people. I learned that you can accomplish so much when leaders and caregivers believe in and encourage you. I've lived by this perspective my whole life.

~ Jackie LaDue Mallory, Class of 1954

I'm not the only one. We're in this together.



When I started writing this article, I was excited that our communities had begun to reopen and then a mere month later I had to change my message to “as our uncertain times continue.” What I did not have to change was my message about the power of PERSEVERANCE and the importance of persevering for a return to some version of normalcy alive. As the current surge builds, we have the benefit of all of the lessons we learned over the past 18 month—and there were so many lessons learned.

I am a believer that you reveal your true self during hard times. The pandemic impacted all of us in so many ways as it impacted all aspects of our society. It has been a period of lost connections, opportunities, celebrations, and most tragically, so many lost lives. At Kurn Hattin, the most basic element of our program—providing a safe, caring, nurturing, and loving home for our children—became impossible for long stretches of time. We were forced to adapt and then readapt and continue readapting all over again. But through it all, Kurn Hattin’s core values of Perseverance, Nurturance, Hope, Compassion, and Sense of Worth remained at the forefront of the experience we provided to our children. We just had to do it differently.

Perseverance is defined as “persistence in doing something despite difficulty or delay in achieving success.” I can say with full confidence that the Kurn Hattin community persevered during the 2020/2021 school year. The amazing Kurn Hattin staff took each day head on while wondering what tomorrow might bring and attempting to prepare for the “next thing.” How to teach remotely when many students lacked the technology to do as most other schools were doing? The Kurn Hattin staff figured it out. How to support children while living away from Kurn Hattin? The Kurn Hattin staff figured it out. How to honor our graduates when we could not assemble? The Kurn Hattin staff figured it out. It was inspiring watching the Kurn Hattin staff and community persevere throughout this crisis and continue to figure it out.

While we all learned lots of lessons over the past 16 months, I hope we can identify those worth keeping and flush the rest away forever. Our mission states “Kurn Hattin Homes transforms the lives of children and their families forever.” We all know the best way to achieve that mission includes an onsite experience and I am hopeful we can get back to that model full time for another 127+ years.

I offer my sincere thanks to all members of the Kurn Hattin community for all you do for our children.

Mark Bodin
President of the Board of Trustees

The houseparents dropped off special treats for us while we were distancing. That was really awesome!

I don't want to do this, but what are my choices? I do have a choice. I always have a choice!

"Dad, William Barschdorf, attended Kurn Hattin during the 1940s. My dad always said that attending Kurn Hattin helped to shape him into the man he became. He became a wonderful husband, father, grandfather, brother, journalist, corporate communications specialist, and above all, a quiet, kind, unassuming, appreciative gentleman who set a fine example for all of us. He showed us what it meant to persevere, be grateful, work hard, and never take the important things for granted."
~ Nancy Barschdorf Quetti

Firsttry...I heard, "Can do better."
Nexttry...I heard, "Nice try."
Nexttry...I heard, "We knew you could do it!"



Annual Report from the Financial Manager

Kurn Hattin weathered through the ups and downs of a difficult year, and in the end the financial picture for Fiscal 2021 was positive. Charitable giving totaled \$3.1 million compared to \$2 million in Fiscal 2020. Departmental expenses totaling \$5.6 million were 5.1% below budget. Investment income and returns outpaced the \$2.65 million allocated from investments to support operations.

Major capital projects completed in Fiscal 2021 include replacing the roof on the Mayo Memorial Center school building; extending fiber optics to the lower campus and all the lower campus cottages completing the overall campus wide fiber connectivity; replacing the floor of the Wheeler Gymnasium; installation of a new water filtration system; security cameras for the cottages, and major improvements to the HVAC system in the Mayo Center funded in part with a grant through the K-12 Indoor Air Quality grant program administered by Efficiency Vermont and funded through the federal Coronavirus Relief Fund.

The financial support from donors continues to make it possible to positively impact the lives of children and their families. Gifts to the endowment, annual contributions, estate gifts, and outside trusts established by donors to provide annual income has made it possible to sustain Kurn Hattin. As noted in the financial report on the next page approximately 96% of Kurn Hattin's income is from philanthropic sources.

Special thanks to Kurn Hattin's Investment Committee. This volunteer committee works hard to make sure that Kurn Hattin's endowment is in the best position to achieve growth and to support Kurn Hattin's operations. Building the endowment through positive investment performance and new gifts is an ongoing priority.



Stephen R. Fitch
Financial Manager

FINANCIAL DISCLOSURE
The purpose of the Financial Annual Report is to inform the public and contributors of the financial position of the organization and to acknowledge and recognize the support of our Trustees and contributors. Our Financial Statements are examined by the firm of Oster & Wheeler of Keene, NH, a certified public accounting firm. Audits are conducted annually in accordance with generally accepted auditing standards and include an assessment of accounting principles used as well as an evaluation of our financial procedures, controls and presentations. Copies of the audited statements are available upon request at the Kurn Hattin office in Westminster, VT. The audited statements may reflect different classifications than presented above and will reflect investment unrealized gains or losses.

FINANCIAL REPORT (YEAR ENDED JUNE 30, 2021)

OPERATING INCOME		
Investment Allocation	\$ 2,648,075	64%
Contributions, Unrestricted Bequests, and Charitable Gift Annuities	2,403,777	17%
Income from Outside Trusts	663,922	14%
Support from Parents & Guardians	20,554	2%
Other Income*	276,945	3%
Total	\$ 6,013,273	100%

OPERATING EXPENDITURES		
Residential, Education, Counseling, and Childcare	\$ 4,205,471	75%
Administration, Human Resources, and Finance	977,287	17%
Development and Institutional Advancement	442,643	8%
Total	\$ 5,625,401	100%
Depreciation of Capital/Assets	\$ 329,574	

ADDITIONS to the ENDOWMENT		
Restricted Contributions for Endowment	\$40,541	
Unrestricted Contributions for Endowment	-	
Total	\$ 40,541	

* Other income includes the lunch program, meal reimbursement, rents, farm products, and grants

BEQUESTS and ADDITIONS to ENDOWMENT (FISCAL 2021)

	UNRESTRICTED	RESTRICTED
Patricia Dupree Estate	984,047	
Elizabeth Harris Estate	232,209	
Fred Matteson Memorial Fund		9,941
David Maysilles Estate	197,889	
Emily Moran Estate	11,748	
Roberta Munson Estate	9,776	
Harriet Oman Estate	1,000	
Robert Owens, Jr. Memorial Fund		40,541
Gordon Stone Trust	40,667	
Total June 30, 2020	1,477,335	50,481
Grand Total		\$ 1,527,816

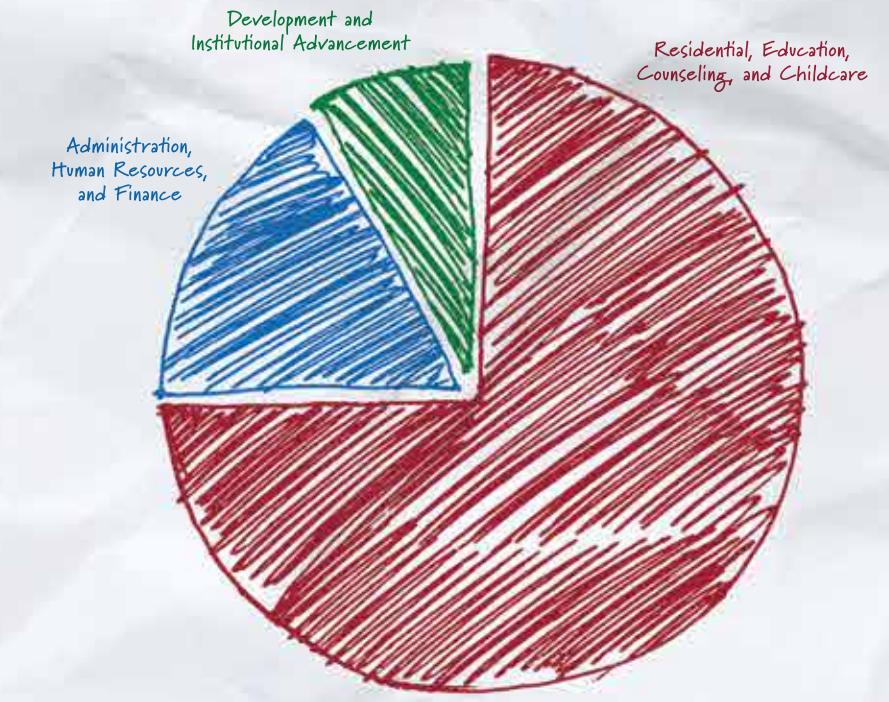
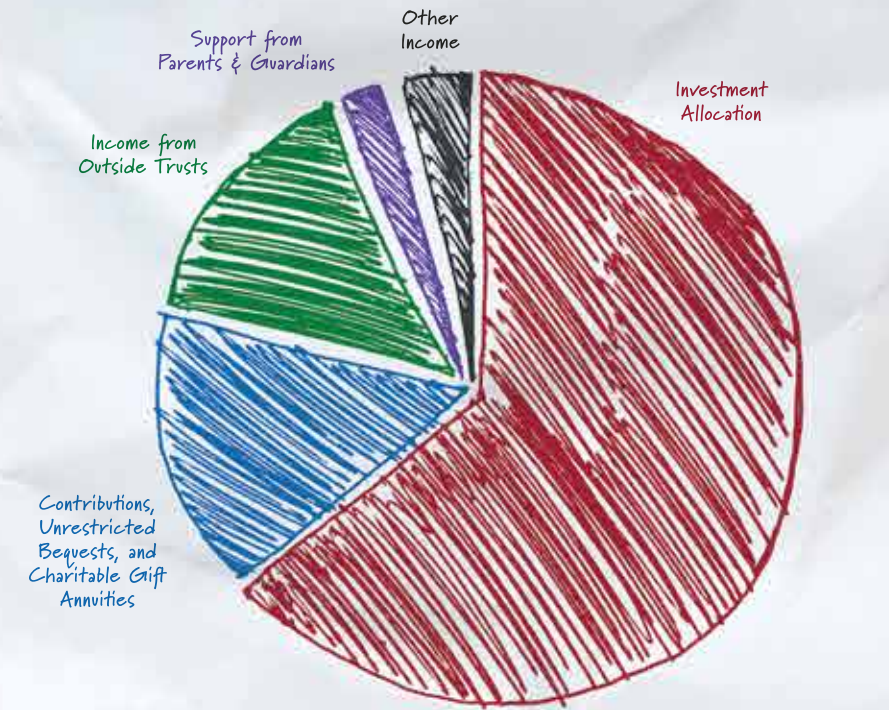

Janice Bristol Mr. Lloyd E. Brooks Daniel & Maryann Brophy David & Anne Brown Mr. '60 & Mrs. Richard Brown Joann & Richard Bryfogle Mr. Michael Bullock George & Donna Bunting/George Bunting Insurance Agency, Rehoboth Beach, DE Mr. '60 & Mrs. Richard Brown William Burke, Jr. Ms. Maxine Burritt Bill & Sandy Burton Ms. Jo-Ann Piro Buzzi Peter Callas & Karen Nepveu Anita Carlson-Allen Mrs. Dolores Carter Ms. Marsha Casey Catholic Daughters of America Court St. Monica #1181, Barre, VT Wanda Chabott Ms. Carol J. Chamberlin Shelley Chandler Margaret Cheney & Peter Welch Mr. & Mrs. Michael Cheslock Mr. Michael Choukas, Jr. Betty & Michael Christiansen William Christmas Mr. & Mrs. Joseph M. Ciambra Janet Cintron Brooke Reagan Conger Joe & Debbie Cook Jay Cooke, III Ms. Beverly Cooper Mr. Peter Corbo	Chris & Sue Cota Hugh & Carol Cota Paul & Deanna Couture Mr. & Mrs. Robin Crossan Ms. Deborah K. Cupp Lisa & Roger Daggett Judith Daniels Mr. William J. Danilich Henri M. David, Jr. Ms. Doris Dearborn Ms. Char Delabar Jim & Sue DeLary Mrs. Harline D. Dennison Ms. Jeanne Deslauriers Pasquale & Joann Dilego Jerome E. Dills Richard & Carol Dion DMC Spacecoast Colony NSNEW #177, FL Rick & Charlene Donohoe Ms. Janice Doolittle Lucy & Richard Doucette Ms. Carol Dow Mrs. Thomas Dowling Joan & John Dreger Jeff Dunbar Irene & Pat Dunn Eric & Patricia Durling Patricia Dutchburn Milton Eaton Ms. Corine Eldredge Donna Fahner Leonard E. Farrar Jean Farrell Joy Fay Dr. & Mrs. Stephen Feltus Ms. Bernadette Ferenc Miike & Beckey Fine Mrs. John S. Foster Florence Foy & Marguerite Newill Marcia French Virginia Galloway	Timothaws Garelnabe Mr. Edward M. Gartner Mr. & Mrs. Alan A. Gaspardino Bill & Gina Gavin Mr. Richard Gay Mr. Christopher F. Geffken & Sherri Arnold Robert & Patty Geffken Mr. & Mrs. Franklin Geist Mr. '50 & Mrs. Louis Gilbert James & Suzanne Girouard Susan-Rae & William Glinka and Bill Glinka John & Judith Godfrey Mrs. Jacqueline Goodrich '44 Louise Goodrich Phyllis A. Graham Marya Grathwohl Mr. Peter Graves Flossie Gray Robert Grenier Keith Grimes Andrew V. Griswold James & Colleen Grout Denyse Guariglia Matthew & Carol Guild Mary Gyori & Butch Cersosimo Mr. Dan Habshi Mr. & Mrs. Hugh C. Haggerty Mrs. Natalie N. Hall Mr. & Mrs. Paul Hallett Mary Suzanne Haman Jacqueline J. Hamel Wayne & Jean Harlow John & Sheri Harrigan Mrs. Joan V.H. Harris Mr. Gerald Harting William & Diane Harting Mr. '62 & Mrs. Michael Hastings	Donna Hawkins & Timothy Sweet Mrs. Joanne Hayward Joyce M. Henson, Ph.D. John & Stephanie Herlihy Ms. Jean M. Highter Mr. '56 & Mrs. Curtis Hodgkins Mr. James Hodgkins '59 Douglas & Coleen Hotchkiss Susan Howell Reverend Pete & Mrs. Jean Hulst Ms. Sue Hunt Charnette Hunter Felice Huntley William & Linda Hurley J & W Auto Repairs, Westminster, VT John & Susan Joachim Paul & Mary Joachim David & Andrea Johnson Larry & Lynn Johnson Mary Johnson Carol Johnson-Goulet & George Goulet Mrs. Charlotte R. Jones '54 Johanna Jones Mrs. Margaret Jones Mr. Philip Jones Dick & Sue Kaplan Mrs. Beverly Birch Karamberis Gary & Tonia Karnedy Karla & William Karstens Christina & Duke Kasprisin Katherine Elithorpe Miles Colony NSNEW #183, MI Mark & Terry Kavanagh Cyndy Keating/Off The Wall Framing, Northampton, MA	Mrs. Elizabeth H. Kelly*** Chad Kelsey Shawn E. Keniston Mr. Norton David Kennedy Susan Kessler Jon & Elizabeth King Kenneth & Carol King Nancy & Edward Kingsbury Dr. & Mrs. Donald Kinley Richard Knight & Charlene Grant Knights of Columbus #642, Middlebury, VT Knights of Columbus Rosary Council #4684, Richmond, VT Knight of Columbus Saint John Vianney Council #7525, South Burlington, VT Stanley & Kathleen Kochapski, Jr. Steve & Karen Korcheck Ms. Susan Krebs Ms. Madeleine Kunin Mr. David Alan Kuras Kurn Hattin Alumni Association James & Jann Kurrasch Mr. Alfred La Rosa Mr. & Mrs. Charles K. Lamson Peter Land Mr. & Mrs. Gene Lausch Mr. & Mrs. Ronald C. Lengyel Dr. & Mrs. Skyler Lentz Sandra Ann Liatosos Mr. Richard G. Licence '48 Mr. & Mrs. William Lindsay Mary Liporace Hamilton Glenn Littledale & Lyssa Papazian	Abigail Littlefield Ms. Susan Lober Rory & Marlene Longe Ms. Elizabeth Lovern Lucas Industries, North Springfield, VT Dr. Jacqueline Lyon Ms. Lauren Mack & Mrs. Susan Mack Mr. & Mrs. Thomas MacLeay Nicholas Magyar Amy Maikkula Mrs. Jackie LaDue Mallory '54 Ms. Beverly A. Manner Mr. & Mrs. Robert Mara Mrs. Ruby Marcotte Ms. Sandra B. Marcotte Ed & Louise Mathews Joan Matulis Robert & Sandra Maynard Mr. Abraham McAllister/ ARM Financial, LLC, Annandale, VA Dr. & Mrs. Craig F. McBeth Ms. Jane McCloskey Katharine McCrillis Colleen McFarland Gary & Karleen McKenney Christopher & Marina McKinzie Mr. & Mrs. William McSalis Steve & Adina Mele John & Caroline Merchant Barbara Mercure Lenora Mergens Alexander & Julia Merriman Mr. & Mrs. Harry F. Meyer, Jr. Ms. Lori Miller Mrs. Edward A. Molteni	Deacon Dennis Moore Miss Marilyn E. Moore Ms. Sara Moore & Marcy Short Jeffrey & Eva '70 Morel Mrs. Jean A. Morland Ms. Judith Morton James & Linda Morzillo Ms. Constance D. Moser Bridget & Randall Mudge Ms. Clover L. Nally James Narkiewicz Mrs. John C. Navroth Carmen Needham Tania O. Ney Janet Nolan Mrs. Rhonda L. Nolan '77/ America's Charities/ Regeneron/ Matching Gift Ms. Darlene Nolin Gertrude Noonan Harriet Norris Ms. Linda Norris Mr. Philip J. Norton, Jr. Ms. Susan Nostrand Ms. Sandy Plimpton Nowell Mr. Burton Nowers, Sr. Mr. & Mrs. David Noyes Ms. Danielle O'Brien Sandra O'Brien Thomas O'Donovan Robin & Pat Orourke Our Lady of Mt. Carmel Parish, Charlotte, VT Our Lady of the Holy Rosary Church, Richmond, VT Claire Outerbridge Barbara G. Page Laura D. Page & Richard Beatty Lisa & Patrick Palmer Paul's Pest Control, Bellows Falls, VT	Suzanne Peltier Mrs. Marny Chester Peterson Bernard & Christine Pfenning Susan Philion Cathleen Piantadosi Mrs. Ellsworth Pierce Mr. James Pierson Ms. Kathy A. Piro Mr. Donald Plamondon '57 & Janine Graves Clint Plante Alan & Jaska Plumb Sandy Post & Flip Brown Mrs. Ernest Pratt, Jr. '57 Mr. Andreas Prindl Howard & Judy Putnam Eva Quebec Russell & Nancy Quetti Margaret Raftis Mr. '65 & Mrs. Donald Raymer James Read Lynne & Bill Reed Ms. Theresa Reilly Rita Reinecker Kristan Renish Leslie Rennie-Hill & Kenton Hill William & Margaret Rensch Mr. Burton Reynolds & Ms. Patti Reynolds Mr. Roland Reynolds, Sr. Mr. Robert H. Rhodes Mrs. Caroline Ricard** Christine & Robert Riccio Sylvie Rice Stephen & Joan Richer Marilyn Roberts Mrs. Frances L. Robinson Ms. Cynthia Gurdak Rose & David Rose Martha Ruffle	John & Lynn Russell Lynn Rust Mr. & Mrs. Robert Ryan Mr. Thomas Ryan Mr. & Mrs. William G. Ryan Mr. & Mrs. Richard Ryea Ms. Joan Casson Sauer Ms. Harriet B. Saville Saxtons River Lodge #33 I.O.O.F., VT Mr. & Mrs. William J. Scarlett, III Mr. William J. Scarlett, IV Cornelius & Ruth Schenck Ms. Ute Schmidt Mr. & Mrs. James E. Schroeder/Ryan P. Schroeder Scholarship Fund Ms. Mary A. Schultz Mr. & Mrs. Harold Schwenk, Jr. Mrs. Mary Ann Sears Roberta A. Seavey Mr. Dana Seguin Patrick Sexton & Barbara Dalton-Sexton Julie Shea Paroline & Micah Paroline Cheryl & Chris Sherwin The Shoe Tree, Bottleboro, VT Anmol Shrestha Ms. Katherine Siino Ms. Cynthia Simison Larry Slason/Salmon & Nostrand, Bellows Falls, VT Hazel Slayton Genevieve C. Smith Mr. '49 & Mrs. Gregory Smith John Smith Peter & Jean Smith Mrs. Sandra F. Smith	Mr. & Mrs. W. Michael Smorgans Liam Snowden '16 Victoria Spater Springfield Animal Hospital, VT Granite Lodge #35 Square & Compass Club Incorporated, Barre, VT St. Jude Parish Charitable Trust, Hinesburg, VT St. Mark Church, Burlington, VT Mr. & Mrs. Stephen Steffes Mr. Bill Stevens Wayne & Anna Stewart Richard & Barbara Stickney Sara Stine John T. & Suzanne Stoodley Lt. Col. Charles Street Mr. & Mrs. Bertil Stromberg Paul & Karen Sturgeon Rev. John Sullivan Doug & Ann Switzer Ching-Wen Taylor Ms. June Taylor Suzanne Temple & Kazuha Hashiyama Gregg & Julie Tewksbury Mr. & Mrs. Eustace Theodore Penni Thomas & Steve Haldeman Mr. & Mrs. Arthur Thomas, Jr. Susan & Robert Tidlund Linda Tober Jennifer Tomkins Jacques Trahan Trombly Plumbing & Heating Incorporated, St. Johnsbury, VT Mr. & Mrs. Barry Tucker	James & Margaret Tucker United Way of Windham County, Brattleboro, VT Vergennes Knights of Columbus Council 3664, Ferrisburgh, VT Mr. Ned Very James & Robin Vincent Erica & Michael Voolich VtSHARES - United Way of Windham County Ms. Margaret Watson Elsa Waxman Barbara Westine David & Cindy Westover Mr. Paul T. Williams Mrs. Janet S. Wilson Mrs. Dorothy Wind Women's Fellowship of Christ's Church, Saxtons River, VT Ms. Laura Wormell Joan Wreschinsky Arlene Wright Joseph & Brooke Wright Alice Geneva Yantis '69 & Wayne Sherman Fred W. & Lorraine Yates Ms. Carol A. Young Charles Young Carrie Young Griffith & John Griffith Karl Zimmermann & Susan Niefeld Ms. Alison Zoske	David & Ellen Adams Ms. Kim Adams Mr. George E. Alexanian '57 All Seasons Construction Corporation, Springfield, VT Mr. & Mrs. David Allbee Sally & Bill Allen American Legion Auxiliary Unit #15, Wilmington, VT Donald Anderson Peg Anderson Mrs. Phyllis Anderson Ms. Catharine Andrews Lynn Andrews Ms. Kimberly Ann Ms. Jeannette Armell Ms. Carolee Arsenault Minnie Arthur Deacon Armand Auclair Ms. Carolyn L. Avey Mrs. Nancy W. Bacon Mr. Henry Bader, Jr. Dr. Marilyn F. Balmer Christina Bardwell Joshua Bardwell Suzanne Bazin Mrs. Alma Beals Ms. Lois Beardwood Cricket Beauregard-Lewis Maria T. Beckett Mr. & Mrs. Ronald Begley Robert Bergseth & Mary Oscielowski Mrs. Miriam R. Bierman Mrs. Michele Bigelow John & Cathy Bilotta Donna Birch Blackbaud Giving Fund Jane Blanchard	The Blue Army of Our Lady of Fatima WAF VT Division, South Burlington, VT Ruth Boivin Ms. Mary Jane Bosworth Ferne E. Bradder Mr. & Mrs. Daniel Bradley Raymond & Mary Ann Brault Gary & Debbie Briggs Jennifer Brink Karen Brodeur Eileen Brown Karen & Charles Brown Rosemary Brown Daniel Budd Ms. Patricia Budnick Mrs. Anne G. Bugbee Dr. Veronica Bugenhagen Kathryn Burger Kyle Bussino '09 Ms. Gwena L. Byer Rocco & Sharon Caprarello Ronald & Arlene Carey David & Marie Carmichael Robert & Marguerite Caron Donna Carpenter Catholic Daughters of America Court 173, Fair Haven, VT Nancy Chaffee Mrs. Connie Chamberlin Cheever Tire Service Incorporated, Bellows Falls, VT Patricia Chickering Ms. Frances Church Cindy Cleveland Arlene W. Clinkscale Beth Cockerham Catt Cole	Kelly Colling Mr. Kelley Conley Alicia Connors Virginia & Mike Cook Tanya Harrison Cooper Mrs. Carolyn Corbo Joanne K. Corey Mr. Douglas Corrigan Pauline Couture Mrs. Weyman Crocker Mr. Oscar Cross Lois D'Arcangelo Lillian D'Agostino Mrs. Phyllis H. Dacey Lucienne Darrah Steve & Lori Daudelin Daughters of Isabella Ava Maria Circle #128, Brattleboro, VT Kenneth & Wanda Davis, Jr. Cathy & Stephen Day Theodore & Susan Day De Halve Maen Colony NSNEW #186, RI James & Cheryl Dean Rosita Deloch Marie Derouault Derrig Excavating Incorporated, Putney, VT Deborah DeTore Mr. Herbert P. Donley '62 Ian Drury Annette Dube T. James & Marlene Dudley L.J. & J.S. Dupont Lorraine Durfee Mrs. Barbara Dyer Gary Eastman Laurie Eddy Elizabeth & Keith Edwards Mr. & Mrs. Roy Eldridge, Sr.
--	---	---	--	---	--	--	---	---	---	--	---	---	---

Contributors

Up to \$99

Dedicated supporters of the Kurn Hattin mission

Anonymous
Judith Abascal
Debra Abel

Ms. Martha Elliott
 Sandra B. Ellis
 David Ely, II
 Ed Ernst
 Mr. Thomas E. Evans
 Chris & John Evans-Klock
 Ms. Patricia O. Everts & Mr. Rick Hodder
 Rick Exeter
 Ms. Janet Fabricius
 Michael Fahner
 Ms. Joan Fariel
 Charles & Patricia Farmer
 William Faulkner & Linda Heimerdinger
 Mr. Thomas Faxon '49
 Dianne & Donald Fay
 Ms. Donna B. Fecto
 Mr. Gary V. Fellows
 Mrs. Ethel Ferguson
 Ms. Roberta J. Ferguson
 Mrs. Roberta Fillioe
 Steve & Beth Fitch
 Mrs. Susan Fitzgerald
 Mr. Kenneth Flagg
 Boni Flanagan
 Julie Flanagan
 Zap Flash
 Mr. & Mrs. William Fletcher
 Steven & Susan Floman
 Deacon George Flower
 Margaret & Michael Fogg
 Ms. Mary E. Folsom
 Tom Fontaine
 George M. Foskett
 Mr. Stanley Foss
 Pat Fowler
 Kathy Fuller
 Ms. Katherine Gallagher '73
 Jim & Dolores Gallentine
 Jerome & Nancy Galloway

Ms. Marcia Galloway
 Jean & David Garrecht
 Ms. Joan Gates
 Thomas P. Gavin, Jr.
 General Federation of Women's Clubs of Vermont, Springfield, VT
 Scott & Gisele Gentes
 Ms. Helen H. George
 Dale & Cornelia Gephart
 Hilary Gerber
 Ms. Nellie C. Germaine
 Mrs. Lisbeth Giroux
 Mr. & Mrs. Clarence Gochey
 Mrs. Thelma Gomarolo
 Ms. Susan Gonyaw
 Mr. Douglas Gortner
 Robert Goulette & Kathleen Leahy
 Ruth T. Grant
 Kelly Green
 Ms. Barbara Greenough
 Theresa Greenough
 Mr. & Mrs. Loran L. Greenslet
 Mrs. Mary Griswold
 Ms. Mary Ann Groulx
 Mr. Terry Gulick
 Lynn Guy
 Mrs. Patricia Haas
 Hair Creations by Lorraine Fleury, Nashua, NH
 Judith E. Halberg
 Barbara & Stephen Hall
 Beverly Hall
 Beth Halla
 Kelsey Hamilton
 Danielle Hammond
 Harry & Peg Hampton
 Ms. Isabelle R. Handy
 Dean & Janet Hanson
 Lee & Susan Harrington
 Mr. James A. Harris

Ms. Jennifer L. Hastings-Tobias
 George & Rose Haynes
 Mr. Robert A. Hebert
 Mr. & Mrs. James A. Henderson
 Mike Hennessey
 Mr. & Mrs. Richard M. Hewitt
 Barbara & Allan Hill
 Barbara Hobbs
 Mr. & Mrs. Warner Hodgdon
 Howard & Katharyn Hoke
 Jennifer Holan
 Mr. & Mrs. Peter Holloway
 Mr. Henry Homeyer
 Marie Howe
 William Huber & Mary Neal
 Clay Hudgings
 Mr. Luke A. Humphrey, Sr.
 Heather & David Hunter
 Laurie Hurley
 Sharon M. Irish
 Brenda J. Isabelle
 Blanche Johnson
 Ms. Joan M. Johnson
 Lorne Johnson
 Dr. Timothy Johnson
 Edward & Margaret Jones
 Victoria & Christopher Jones
 Mrs. Rochelle F. Jordan
 Mr. William R. Joyce, Jr.
 Ms. Martha W. Judson
 Paul & Michele Kartschoke
 Mrs. Joyce E. Kaulback
 Todd Keefe
 Ben Keidan
 Patricia Keith
 Erin Kelley

Ms. Jean Elizabeth Kelsey
 Keith & Hope Kennedy
 Claire Kilfeather
 Mark & Bonnie Kimball
 Bradley & Pamela King
 Mary King & Shirley A. Keech
 Mr. & Mrs. Michael Kirby
 Jane Kirkpatrick
 Bobbi Klima
 Ms. Barbara E. Knapp
 Knights of Columbus #2085, Waterbury, VT
 William & Michelle Lacroix
 Landin
 Ms. Jennifer Eksund
 Lannholm
 Jeannie Laramie
 Nora Larsen
 Raina Launderville
 Elizabeth Q. Lavanway
 Mr. & Mrs. Theodore LeBlanc
 LeClair Acres Farm
 Stand, Claremont, NH
 Ms. Monique Lemire
 Ms. Rita Lemire
 Ms. Grace Leonard
 Jake Lewis
 Kimberly M. Lewis & Toni A. McDougle
 Mr. Brent T. Lisai
 Kristie Lisai
 Joel Long
 Ms. Kathleen Long
 Richard Long
 Ryan Longe
 Ms. Gail Lontine
 Tim Loosemore & Mica Harrison Loosemore
 Charlotte Loso
 Mr. Richard Lucier
 Mrs. Louise Luring
 Bobi Lyon

Mr. & Mrs. Robert MacKenzie, Jr.
 Mr. & Mrs. Thomas MacPhee
 Eric Majeski
 Mr. Gerard Malavenda
 Mrs. Mary Mangum Lide
 Mr. Charles Marchant
 Janine Marrone
 Genevieve & Gaitan Mathieu
 Mr. Peter Henry Matte
 John & Peggy McCracken
 Mr. & Mrs. J. David McCrillis
 Ms. Linda McCulloch
 Kanina McDonald
 Michael & Maryann McGinnis
 David & Donna McGuire
 Carolyn Sue McKenzie
 Thomas Mclemore
 John & Donna McSoley
 Theresa "Grace" Menard
 Ms. Irene Michaud
 Kathleen Michel
 Mary Jane Miller
 Richard & Lorraine Miller
 Jean Millett
 Carolyn B. Mitchell
 Ms. Jacqueline Molleur
 Ms. Kathryn Moore
 Scott & Milagros Morrival
 Robert & Dorothy Morris
 Mr. Arthur Morrow
 Bridget Mount
 Frances & David Mount
 Donald & Betty Munro
 Calvin & Julie Anne Murphy
 Erik Murphy
 Ms. Carol S. Nelson
 Susan F. Nelson

Network for Good
 Mrs. Marsha H. Neubert
 New Haven Colony NSNEW #44, CT
 Newbury Women's Fellowship, VT
 Verna Newcomb
 Janet Nido
 Dave Norris
 North Orange Grange #86, MA
 Ms. Suzanne Nothnagle
 William & Rebecca Noyes
 William & Marlene O'Connor
 Mrs. Leah O'Driscoll '48
 Michael O'Neal
 Ms. Valerie O'Reilly
 Mr. Michael J. Obuchowski
 Bob & Virginia Onorato
 Ms. Joyce M. Ordinetz
 Edward L. Ostrom, Jr.
 Our Lady of Fatima Church, Wilmington, VT
 Raymond & Dorothy Owen
 Hannah Oxholm
 Mrs. Marie Paoletta
 Ms. Eve Pappas
 Mindy Parisi
 Mr. Neal Parr
 Mrs. Grace Parrott
 Ms. Paulita A. Pashby
 Chantal Paulino
 PayPal
 Catt Foley Pecararo
 Alyssa Pelow
 Donald & Louise Perkins
 Jack & Susie Peters
 Ms. Judy Petit
 Michael & Leslie Piela
 Ms. Kathleen Pirruccello
 Myra Poland & Steve Landon

Ms. Maria Pompei
 Dean & Lucille Porter
 Poultney Woman's Club, VT
 Bernard Prendergast
 Nancy M. Prescott
 Ms. Claire K. Prettitore
 Mr. & Mrs. Philip Provencher
 Robert & Sen Pen Pu
 Diane Purrington
 Curtis & Susan Putnam
 Putney Grammar School, VT
 Patrick & Laurie Queor
 Catherine Quinn
 Michael & MaryAnn Ray
 Margaret Sprague
 Tomkins Raymond
 Anne S. Reed
 Mrs. Marilyn B. Richardson
 Christina Ritchie
 James & Donna Ritchie
 Katelyn & Timothy Ritchie
 Mark & Denise Rivers
 Leonard Rix
 Cynthia Roberts
 Madelynn Rollins
 David & Ann Root
 Marcia Rose
 Mr. & Mrs. Andy Roth
 Tony & Bertha Rousseau
 Ellen Rowe
 Demetria Royals
 Mrs. Alice Ruggieri
 Mr. & Mrs. George Ruhe, Sr.
 Phyllis Ruhl
 Mr. & Mrs. James Rumrill
 Karen & Stan Rumrill
 Antoinette Russell
 Kalie Russell
 Ronald Russo
 Mrs. Lucille Ryan

Hollis & Sally Ryea
 Mr. & Mrs. Michael T. Ryland
 John & June Sabey
 Rochelle Sandler
 Ms. Denise Sauve
 Daniel & Geraldine Schnobrich
 Jeffrey & Patricia Schroeder
 Tom & Elaine Schroedl
 Andrea Seaton
 Stacy Self
 Mrs. Louise Seward
 Ahmed Shafi
 Robert & Monica Shattuck
 Ms. Dale Shaughnessy
 Mrs. Ruth Shaw
 Shaw's, Portsmouth, NH
 Mary Shepard
 Ms. Mathilde Sherrod
 Richard Shockley
 Shrewsbury Volunteer Fire Department, VT
 Shrewsbury Volunteer Fire Department Auxiliary, VT
 Dr. Sally Shulmistras
 Mr. & Mrs. William H. Shumway
 Mr. Franklin Sibley
 Billie Slade
 Sandy Smidutz & Diane Ross
 Dr. & Mrs. David Smith
 Mr. & Mrs. Dennis Smith
 Walter & Susie Smith
 Douglas Snowden
 Ms. Robie Speed
 Linda & William Spencer
 Springfield Elks Lodge #1560, VT
 St. Charles Parish, Bellows Falls, VT
 Paul & Evelyn St. Peter

Scarlett Stanhope '12
 Kelli Steele
 Marlene S. Stein
 Jeff Stewart
 Reverend & Mrs. James Stirling
 Ms. Judy Stockwell/
 New Chapter, Inc., Brattleboro, VT/
 Matching Gift
 Frances Stotz
 Mrs. Peggy Stroh
 Christopher Sulva
 Mr. & Mrs. Edward Sulva/
 Northfield Savings Bank, Barre, VT/
 Matching Gift
 Matthew Sulva
 Carl Sweeney
 Mr. & Mrs. Henry Swierczynski
 Mr. Sanford Tabin
 John & Nancy Taylor
 Ms. Doris M. Tazelaar
 Ms. Ruby L. Thibault
 Molly Thomas
 Ryan Thomas
 Robert & Lydia Thomson
 Mr. Paul S. Trask
 Colleen Turgeon
 Mrs. Daphne Turner
 William & Kris Tyson
 Yorini Undyantara
 Corinne Fugere Urban
 Mr. & Mrs. Eric Velto, Atty
 Domenic Vetro
 Mr. Dana Violette
 Sara Vitale
 Ms. Gertrude Walker Saville
 Rosina M. Wallace
 Mrs. Karen Walter
 Barclay & Joan Ward
 Mrs. Rennie R. Washburn

James Wasklewicz
 Allie Webb
 Abigail & Emma Weliczka
 Wells River Congregational Church, U.C.C., VT
 Susanna West
 Todd & Carla West
 Westminster Animal Hospital, VT
 Westminster Auto Service, Inc., Westminster Station, VT
 Mrs. Phyllis Wheeler***
 Wayne & Lois Whidden
 Mr. Reginald Whitaker '70
 Mrs. Ruth Whitaker
 Mrs. D. Newton White
 Kellie Williams
 Mrs. Mary Kinney Williams
 Ms. Sharon Williams
 Mr. & Mrs. Michael Wilmott
 Piper Wilson
 Sam Winebaum
 Mr. & Mrs. Larry Wissel
 Women's Fellowship of the United Church, Bellows Falls, VT
 Dr. & Mrs. Cliff L. Wood
 Ellen Wood
 Dale & Bonita Woodward
 Mrs. Elsie Woolam
 Robert & Joan Wright
 Ms. Susan G. Wuest
 John Yaffee
 Michael Yassick
 Maryann Young

Gifts in-kind

Gifts in-kind given throughout the year enable Kurn Hattin to meet daily needs

Thank you to everyone who made an in-kind gift not listed in this report

Donors who gave goods and services over \$500

Brattleboro Staples #1272, VT
 Mr. Scott R. Bundy
 Chester Rotary Club, VT
 Kim Colson
 Alicia Connors
 Cota & Cota, Bellows Falls, VT
 District Rotary, Candia, NH
 Gift Basket Project Volunteers
 Green Mountain Blanketeers, VT
 Stephen & Laurel Harrison
 Donald R. Inglis '41
 Rosemary & Eliza Jaromin
 Pete Keppler
 Phil Kimball
 Kate McNally
 Ms. Francese Mills
 Connie Moser & Lee Alexander
 Maggi Suttles
 Upper Valley Lake Sunapee Planning Commission, Lebanon, NH
 The Virginia Company Colony, NSNEW #143, VA

Carl B. '52 & June Williams
 Janet C. Wilson
 John Zimmermann & Bette Schofield

Wishes Do Come True Fund

Donors Who Provided Support For Wish List Items

Anonymous
 American Legion Auxiliary Unit #37, Bellows Falls, VT
 Brattleboro Staples #1272, VT
 Cape Henry Colony NSNEW #188, VA
 Dick Clauson
 Kim Colson
 Deborah Cory
 Cota & Cota, Bellows Falls, VT
 Court Fanny Allen #1060, Catholic Daughters of the Americas, Essex Junction, VT
 Deborah Cupp
 Bill & Leigh Dakin/Dakin & Benelli, PC, Chester, VT
 Pete Keppler
 Phil Kimball
 Kate McNally
 Ms. Francese Mills
 Connie Moser & Lee Alexander
 Maggi Suttles
 Upper Valley Lake Sunapee Planning Commission, Lebanon, NH
 The Virginia Company Colony, NSNEW #143, VA

Rosemary & Eliza Jaromin
 Susan Johnson
 Mary Kelly
 Dr. & Mrs. Arthur Knippler
 Nicole Kruger

Bob & Rosalie Leach
 Judith Letchworth
 Jennifer Long & Ian Squirrel
 Marsha Masone
 Kate McNally
 Cathy McWilliam
 Vicki Meadows
 Montshire Museum of Science, Norwich, VT
 Connie Moser & Lee Alexander
 Bob & Virginia Onorato
 United Congregational Church of Sullivan, UCC, NH
 The Virginia Company Colony, NSNEW #143, VA
 Tilly Sherrod
 Sharon Smith
 Nathalie Steinbach
 Margaret Stromberg
 Maggi Suttles
 Cori Urban
 Brian Waldo
 Abigail & Emma Weliczka
 Janet C. Wilson
 William & Matthew Yakubik
 John Zimmermann & Bette Schofield

Anonymous
 American Legion Auxiliary Unit #37, Bellows Falls, VT
 Brattleboro Staples #1272, VT
 Cape Henry Colony NSNEW #188, VA
 Dick Clauson
 Kim Colson
 Deborah Cory
 Cota & Cota, Bellows Falls, VT
 Court Fanny Allen #1060, Catholic Daughters of the Americas, Essex Junction, VT
 Deborah Cupp
 Bill & Leigh Dakin/Dakin & Benelli, PC, Chester, VT
 Pete Keppler
 Phil Kimball
 Kate McNally
 Ms. Francese Mills
 Connie Moser & Lee Alexander
 Maggi Suttles
 Upper Valley Lake Sunapee Planning Commission, Lebanon, NH
 The Virginia Company Colony, NSNEW #143, VA

Giving Tuesday

Donors who contributed to Giving Tuesday on December 2, 2020

Lynn Andrews
 Christina Bardwell
 Jim & Pam Baucom
 Suzanne Bazin
 Laurie Behn
 Kyle Bussino '09
 Ms. Jo-Ann Piro Buzzi
 Joe & Debbie Cook
 John & Teresa Corrigan
 Kinni Doherty
 Ms. Janice Doolittle
 Shirley Doyle '49
 Laurie Eddy
 Elizabeth & Keith Edwards
 Dianne & Donald Fay
 Boni Flanagan
 Julie Flanagan
 Matthew & Carol Guild
 Mr. Christopher Hackett
 Barbara & Stephen Hall
 Beth Halla
 Wayne & Jean Harlow
 John & Stephanie Herlihy
 Ms. Jean Elizabeth Kelsey
 William & Janet Piro Lide
 Abigail Littlefield
 Ryan Longe
 Tim Loosemore & Mica Harrison Loosemore
 Bobi Lyon
 Mrs. Jackie LaDue Mallory '54
 Mr. Abraham McAllister/ARM Financial LLC, Annandale, VA

Steve & Adina Mele
Mary Jane Miller
Erik Murphy
Susan Nadeau
Ms. Linda Norris
Dave Norris
Hannah Oxholm
Michael & Leslie Piela
Mr. Ned Pike
Leslie V. Richards
Rite Aid Foundation
Ms. Katherine Siino
Sandy Smidutz &
Diane Ross
Kelli Steele
Mrs. Daphne Turner
Ms. Stacey Williams
Piper Wilson
Ms. Doreen Woodward
Joseph & Brooke Wright
Maryann Young

Monthly Recurring Donors

Kurn Hattin's Monthly Giving Program Members

Mr. & Mrs.
David W. Ackerman
Mr. John W. Adams
Mr. '73 & Mrs.
Jerry L. Bardwell
John & Susan Beaman
Ms. Connie Bowcutt
Earl & Barbara Coolbeth
Ms. Cynthia Durling
Michael Fahner
Ms. Joslin Kimball Frank
William & Paulette Gray
Mr. Christopher Hackett
Stephen Harrison
Elizabeth &
Michael Henry

Charnette Hunter
Sally Bradford
LaRhette '45

Mr. David R. Liebtage
Ms. Kathleen E. Nolan
Thomas Oxholm
Merton J. & Ida Snow
Ivan Villavicencio &
Laura Duquette
Robert &
Lucille Wolbach

Adopt-a-Cottage

Thank you 2021 Adopt-a-Cottage sponsors - Sponsors help support needs of the residential cottages and spend time with the children

Cota & Cota,
Bellows Falls, VT
Deb Hamel & Doug Gay
Keene Elm-City Rotary
Club, NH and Dave &
Lisa Therrien
Elizabeth Woodhull
Maiola, Dawn Woodhull
Ranney, Joel Woodhull
Maiola, and
Richard Gassett
Mascoma Bank,
Walpole, NH
Savings Bank of
Walpole, NH
Streeter, LLC,
Westminster, VT
True North Networks,
LLC, Swanzey, NH
Whitney Blake Company,
Bellows Falls, VT

Adopt-a-Classroom

Thank you 2021 Adopt-a-Classroom sponsor - Sponsors help support needed items for a classroom

Luke & Diane Bazin

St. Nicholas Project

The St. Nicholas Project seeks to invite the Catholic community in Vermont and beyond to participate in the good works taking place at Kurn Hattin

Anonymous
Debra Abel
Theresa Alexander
David & Kimberly Allbee
Patrick Aselin
Ms. Jean Asselin
Deacon Armand Auclair
Linda Baird
Ms. Flora S. Barber
Luke & Diane Bazin
Gerald & Pauline Bean
Maria T. Beckett
Mr. & Mrs.
Ronald Begley
Robert Bergseth &
Mary Oscielowski
The Blue Army of Our
Lady of Fatima WAF
VT Division, South
Burlington, VT
Mr. Lawrence Boivin
Raymond &
Mary Ann Brault
Jennifer Brink

Dr. Veronica
Bugenhagen
Mrs. Dolores Carter
Kelly Colling
Ms. Beverly Cooper
Pauline Couture
Peggy Danyow
Lucienne Darrah
Steve & Lori Daudelin
Cathy & Stephen Day
Lucy &
Richard Doucette
Ms. Carol Dow
Joan & John Dreger
Lorraine Durfee
Patricia Dutchburn
David Ely, II
Ms. Therese
Parent Etman
Bill & Darlene Falls
Donald & Dianne Fay
Ms. Bernadette Ferenc
Kim Fine**

Ms. Barbara L. Fischer
Steve & Beth Fitch
Deacon George Flower
Margaret &
Michael Fogg
Timothaws Garelnabe
Bill & Gina Gavin
Mr. Christopher F.
Geffken & Sherri Arnold
Robert & Patty Geffken
Ms. Helen H. George
Ms. Nellie C. Germaine
Dr. Niels Giddins & Lorna
Swerhone
James &
Suzanne Girouard
Louise Goodrich
Theresa Greenough
Carrie Young Griffith
Keith Grimes
Mr. Dan Habshi
Mary Suzanne Haman
Arne & Phyllis Harkonen

Father Lance W. Harlow
Wayne & Jean Harlow
Stephen &
Laurel Harrison
Laurie Hurley
Sharon M. Irish
Brenda J. Isabelle
John & Susan Joachim
Karla & William Karstens
Mark & Terry Kavanaugh
Claire Kilfeather
Mr. & Mrs. Michael Kirby
Knights of Columbus
Saint John Vianney
Council #7525, South
Burlington, VT
Knights of Columbus
#2025 Michaud
Council, White River
Junction, VT
Knights of Columbus
St. Stephen's Council
#2284, Winoski, VT
William &
Michelle Lacroix
Raina Launderville
Ms. Rita Lemire
Ms. Monique Lemire
Ms. Sandra B. Marcotte
Janine Marrone
Colleen McFarland
Michael &
Maryann McGinnis
Mr. & Mrs.
William McSalis
John & Donna McSoley
Barbara Mercure
Lenora Mergens
Jeffrey & Patricia Millens
Ms. Jacqueline Molleur
Scott &
Milagros Morrical
Robert & Dorothy Morris
Bridget Mount
Janet Nolan
Ms. Kathleen E. Nolan
Thomas &
Victoria Oxholm

Knights of Columbus
#2284, Winoski, VT
William &
Michelle Lacroix
Raina Launderville
Ms. Rita Lemire
Ms. Monique Lemire
Ms. Sandra B. Marcotte
Janine Marrone
Colleen McFarland
Michael &
Maryann McGinnis
Mr. & Mrs.
William McSalis
John & Donna McSoley
Barbara Mercure
Lenora Mergens
Jeffrey & Patricia Millens
Ms. Jacqueline Molleur
Scott &
Milagros Morrical
Robert & Dorothy Morris
Bridget Mount
Janet Nolan
Ms. Kathleen E. Nolan
Thomas &
Victoria Oxholm

William &
Michelle Lacroix
Raina Launderville
Ms. Rita Lemire
Ms. Monique Lemire
Ms. Sandra B. Marcotte
Janine Marrone
Colleen McFarland
Michael &
Maryann McGinnis
Mr. & Mrs.
William McSalis
John & Donna McSoley
Barbara Mercure
Lenora Mergens
Jeffrey & Patricia Millens
Ms. Jacqueline Molleur
Scott &
Milagros Morrical
Robert & Dorothy Morris
Bridget Mount
Janet Nolan
Ms. Kathleen E. Nolan
Thomas &
Victoria Oxholm

Lisa & Patrick Palmer
Mindy Parisi
Julie Shea Paroline &
Micah Paroline
Mr. Albert D. Peltier
Bernard &
Christine Pfenning
Ms. Maria Pompei
Charles & Gaynelle Pratt
Patrick & Laurie Queor
James Read
Leslie V. Richards
Stephen & Joan Richer
James & Donna Ritchie
Ms. Cynthia Gurdak Rose
& David Rose
Phyllis Ruhl
Ryan Tremblay Music,
LLC, Middletown, RI
The Smith Family, VT
St. Joseph's Cathedral,
Burlington, VT
Paul & Evelyn St. Peter
Mr. & Mrs.
Stephen Steffes
Wayne & Anna Stewart
Reverend John Sullivan
Paul &
Gerry Sweterlitsch
Gisele K. Thibault
Mr. & Mrs.
Arthur Thomas, Jr.
Deacon Daniel &
Paulette Tomich
Jacques Trahan
Louis &
Claire Truso
Colleen Turgeon
Yorini Undyantara
Ivan Villavicencio &
Laura Duquette
Dr. & Mrs. Cliff L. Wood
Ellen Wood

Christelle Bakala
Belinda Brewer
Court Fanny Allen #1060,
Catholic Daughters of
the Americas, Essex
Junction, VT
Jennifer Long &
Ian Squirrel
Kate McNally
Leslie Piela/Lakelife
Nutrition,
South Hero, VT
St. Ann Church,
Milton, VT
Tilly Sherrod
Abigail &
Emma Weliczka

Susan Johnson
Volunteer
Cathy McGrath
Senior Consultant
Rhonda Nolan '77
School Teacher
Janet Wilson
Treasurer/Retired Executive
Greg Worden
Business Owner

St. Nicholas Project Gifts in-kind

The St. Nicholas Project seeks to invite the Catholic community in Vermont and beyond to participate in the good works taking place at Kurn Hattin

Christelle Bakala
Belinda Brewer
Court Fanny Allen #1060,
Catholic Daughters of
the Americas, Essex
Junction, VT

Jennifer Long &
Ian Squirrel
Kate McNally
Leslie Piela/Lakelife
Nutrition,
South Hero, VT
St. Ann Church,
Milton, VT
Tilly Sherrod
Abigail &
Emma Weliczka

Susan Johnson
Volunteer
Cathy McGrath
Senior Consultant
Rhonda Nolan '77
School Teacher
Janet Wilson
Treasurer/Retired Executive
Greg Worden
Business Owner

BOARD of TRUSTEES

Executive Committee

Mark Bodin
President
Community Banking

Christopher Hackett
Vice President
VP/Commercial Lending

Jerry L. Bardwell '73
Member at Large
EMS Consultant/Manager

Sheldon Scott
Member at Large
Executive Vice President

Eric Velto
Member at Large
Attorney

Diane Bazin
*Secretary/Golf Course
Manager/Owner*

Patrick Crotty
Real Estate Professional

Terry Holcombe
Consultant

Susan Johnson
Volunteer

Cathy McGrath
Senior Consultant

Rhonda Nolan '77
School Teacher

Janet Wilson
Treasurer/Retired Executive

Greg Worden
Business Owner

TRUSTEES EMERITI

William S. Abbott
Anthony C. Adlerbert
Paul Clough

Elizabeth Woodhull Maiola
Walter B. Menzel '61

Michael J. Obuchowski
Edward R. Potter

Merton Snow
Theodore Thomas, Jr.

Trudy Walker

ADMINISTRATIVE STAFF

Stephen B. Harrison, M.Div.
Executive Director

Susan Kessler, M.Ed.
Assistant Executive Director

Real Bazin
Director of Farm & Fleet

Kim Fine**, M.A., CFRE
**Director of Annual Fund
& Special Projects**

Stephen R. Fitch, M.A.
Financial Manager

Will Gardner, B.A.
Dean of Students

Adam Hallock
**Director of Maintenance
& Grounds**

Shannon Niemeic, BSN, RN
Director of Health Services

Tom Oxholm, B.A.
Director of Major Gifts

Sergio W. Simunovic, M.Ed.
School Principal

Martha Ruffle, B.A.
Director of Human Resources

Ellen Wood, M.Ed.
Director of Residential Life

INCORPORATORS

Dan Antosiewicz
Keene, NH

Jerry L. Bardwell '73
Middleboro, MA

Diane Bazin
Westminster, VT

Wende Beck
Lyme, NH

Michael Blau
Hudson, NH

Mark Bodin
Chester, VT

Scott Bundy
Boxborough, MA

Patrick Crotty
Walpole, NH

Patricia Farmer
Jaffrey, NH

Christopher Hackett
Westminster, VT

Terry Holcombe
Walpole, NH

Jodi Kelley Hoyt
Newport, NH

Heather Hunter '01
Derry, NH

Lyssa Jackson '08
Saratoga Springs, NY

Susan Johnson
Walpole, NH

Charles P. Kelsey
New London, NH

James E. Lynch
Walpole, NH

Barbara Matteson
Chatham, MA

Cathy McGrath
Fairlee, VT

Marilyn E. Moore
Peabody, MA

Brian Morgan
Putney, VT

Rhonda L. Nolan '77
Danbury, CT

Michael J. Obuchowski
Montpelier, VT

Philip Perlah
Chester, VT

Stephen Peterson
New Haven, CT

James Pietro
Sutton, MA

Rita Ramirez
East Dummerston, VT

Leslie V. Richards
Chesterfield, MO

Steven J. Ryder
Swanzey, NH

William J. Scarlett, IV
Saxtons River, VT

Sheldon Scott
Walpole, NH

Cheryl Gay Sherwin
North Walpole, NH

Elaine Sinclair
Windham, NH

Merton Snow
Shaftsbury, VT

Maggi Suttles
Walpole, NH

David Therrien
Alstead, NH

Robert Tortolani, MD
Brattleboro, VT

Kelley C. Tully
Bellows Falls, VT

Eric Velto
Springfield, VT

Joan Woodhull Willey
Newport, NH

Janet Wilson
Walpole, NH

Cliff L. Wood
Putney, VT

Wylene Wood
Putney, VT

Greg Worden
Brattleboro, VT

John Zimmermann
Kennebunkport, ME

INCORPORATORS EMERITI

C. Anthony Adlerbert

Luke Bazin

Elaine Morrison Bowen

Ida Snow

A double asterisk (***) denotes honorary alumnus/alumna.

The Annual Report reflects our fiscal year July 1 - June 30, not the calendar year.



KURN HATTIN HOMES *for* CHILDREN
PO Box 127, Westminster, Vermont 05158
(802) 722-3336 | www.kurnhattin.org

NON PROFIT ORG
US POSTAGE
PAID
WHT RIV JCT VT
PERMIT 86

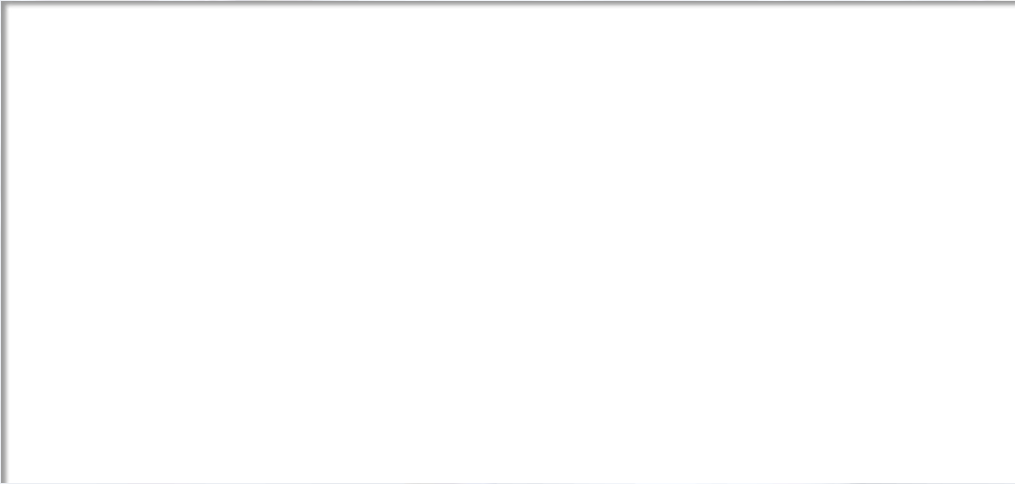

CHARITY NAVIGATOR
Four Star Charity

Independent School
Approval by the Vermont
State Board of Education

Association of
Fundraising Professionals

Coalition of Residential
Excellence CORE

National Association
of Social Workers

The National Fellowship of
Child Care Executives

NH & VT Council of
Charitable Gift Planners

Student and Exchange
Visitor Information System

Vermont Business Roundtable

Vermont Independent
School Association

Vermont Principals' Association