



est.1894

Kurn Hattin Homes
for Children

2024 Annual Report



Overcom
Big

Dream Big

One of our goals at Kurn Hattin Homes for Children is to promote a sense of hoping and dreaming for big, almost seemingly unattainable goals, in every person who learns, lives, works, volunteers, or is in some way affiliated with KHH. We realize that our mission of transforming children's lives cannot truly occur by simply maintaining the status quo. It is only by stretching, straining, and striving hard to achieve big dreams that we can ever truly transform lives for the better.

I read recently about Rob Hale, a wealthy philanthropist from Boston and co-owner of the Celtics, who spoke at the graduation of the University of Massachusetts, Dartmouth. As he ended his speech, he announced that he was giving each graduate two envelopes containing the total of \$1,000 - \$500 to keep for themselves and \$500 to give to any good cause. The interview stated that Mr. Hale and his wife, Karen, had given away \$1 million every week in 2022 to "well known and unheard-of causes" and had found "deep joy and satisfaction" in doing so. He was planting seeds with those graduates and causes, tempting them to dream big, and modeling the use of their resources to make a difference in the world.

Another article I read noted the increased use of Donor Advised Funds (DAF) invested in charitable foundations by all levels of supporters. Not only are these funds growing significantly, the grants from DAFs are also growing significantly year to year. While I doubt that any of us are or ever will

be billionaire philanthropists, I do believe we each have the capacity to utilize our resources, like singular or monthly direct contributions, donor advised funds, charitable gift annuities, and IRA rollovers, in ways that benefit worthy causes that truly change the world just like Rob and Karen Hale. Our Institutional Advancement staff members at Kurn Hattin Homes are happy to talk with you about ways to address philanthropically the needs of our children and help them realize their big dreams. May you also find "deep joy and satisfaction" in helping transform children's lives at Kurn Hattin Homes.

Our children, staff, and volunteers stretch and dream big to reach their sizable goals. I trust that our supporters will also stretch and dream big to make those dreams and goals realities for our children and our organization, thereby finding the rewards and satisfaction of truly making a difference in children's lives. I wish for you to dream big and even stretch as you support our mission and experience the sense of profound delight as you share in life-changing work for every child at Kurn Hattin Homes!

With hope for transformative experiences,



Stephen B. Harrison,
Executive Director



For me, dreaming big is trying to find a goal, getting confidence to reach that goal, and attaining my goal the best way possible. One of my goals is to be a songwriter. I want to write Rap because the lyrics are told in a way that is a story with rhythm. I could put my feelings into songs so that people would be able to hear the things I've always wanted people to hear, but could not say. This is just one of my dreams. I have many more.

“Think Big, Dream Big, Believe Big, and the Result will BE BIG.”

- Erum Hashim

An email from one of our amazing houseparents recently landed in all of our inboxes. The subject line was, “When kids realize they can do it!” He included photos from the summer rec program showing one child swimming with her face in the water for the first time, another young girl attempting to use a compound bow in archery and finding that she was actually able to do it, and another little boy, quite new to KHH, conquering his fear and getting into the pool for the first time. Small steps like these build confidence and help our kids, little by little, realize that they can in fact do it—whatever “it” may be!

These small steps are the building blocks for understanding that not only can they do it, but also this is a start on the path to understanding that dreams of all shapes and sizes are possible.

Part of the magic of our program is that so many of the little things that happen every day—the small activities built into the daily routine—help our children build their confidence levels, increase their self-esteem, and give them a chance to believe in themselves.

Once you start down the path of believing in yourself, and you begin to develop self-confidence, and feel pride in what you’ve done, you are on your way! This is the foundation for their future and the BIG DREAMS that they will have.

Thank you for your part in helping us offer these opportunities for our children to grow, to thrive, and to dream big. It’s wonderful to be able to watch as the realization dawns that they can do it!



Susan Kessler,
Assistant Executive Director

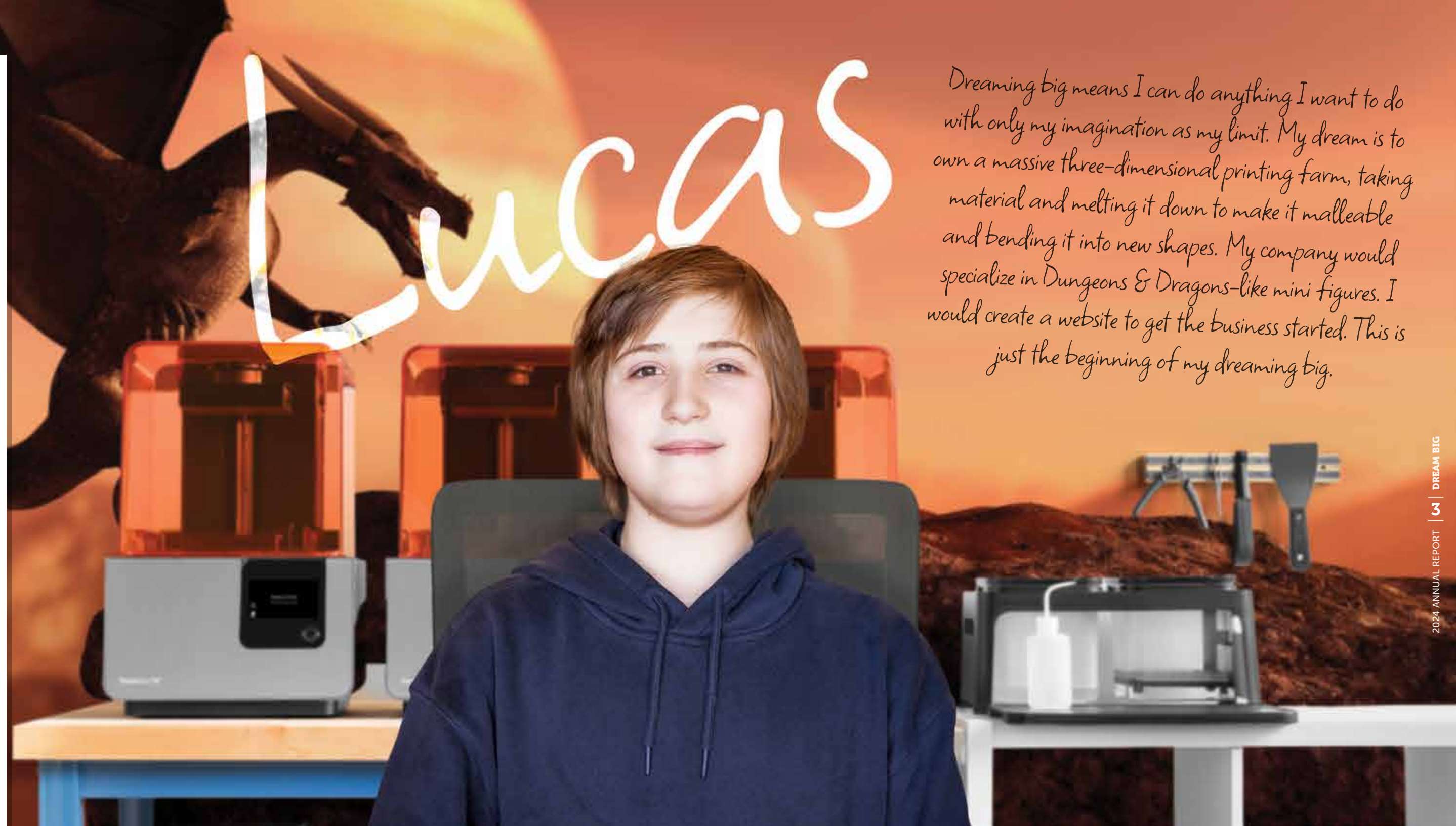

Dreaming big means I can do anything I want to do with only my imagination as my limit. My dream is to own a massive three-dimensional printing farm, taking material and melting it down to make it malleable and bending it into new shapes. My company would specialize in Dungeons & Dragons-like mini figures. I would create a website to get the business started. This is just the beginning of my dreaming big.

Dreaming Big

I write this letter right in the middle of the wonderful 2024 Kurn Hattin Homes graduation and the start of the 2024-2025 school year. How time flies!

The theme of this year's report, "Dream Big," resonates with me deeply, as I often find myself lost in dreams. My dreams range from grand, world-saving visions to the more whimsical "what if" scenarios. What I dream about at any given time often depends on where I am in life and what I'm experiencing at the moment.

I wonder what our Kurn Hattin students dream about. Given their age and life experience, I am fairly certain they are not dreaming about solving major world problems, and are far more likely to be dreaming about the next great video game or becoming a social media sensation. Personally, I hope they are dreaming big. Many of our children come to Kurn Hattin having a relatively rough start to their young lives. I truly hope the Kurn Hattin

experience is boosting their self-esteem and confidence showing them much about their great potential and all they can achieve—whether it's being a social media sensation, a famous singer, a professional athlete, or the creator of that next great video game.

With another year past and an exciting year ahead, I thank you for being members of the wonderful Kurn Hattin Homes community and for all you do for our children.



Mark Bodin,
President of the Board of Trustees

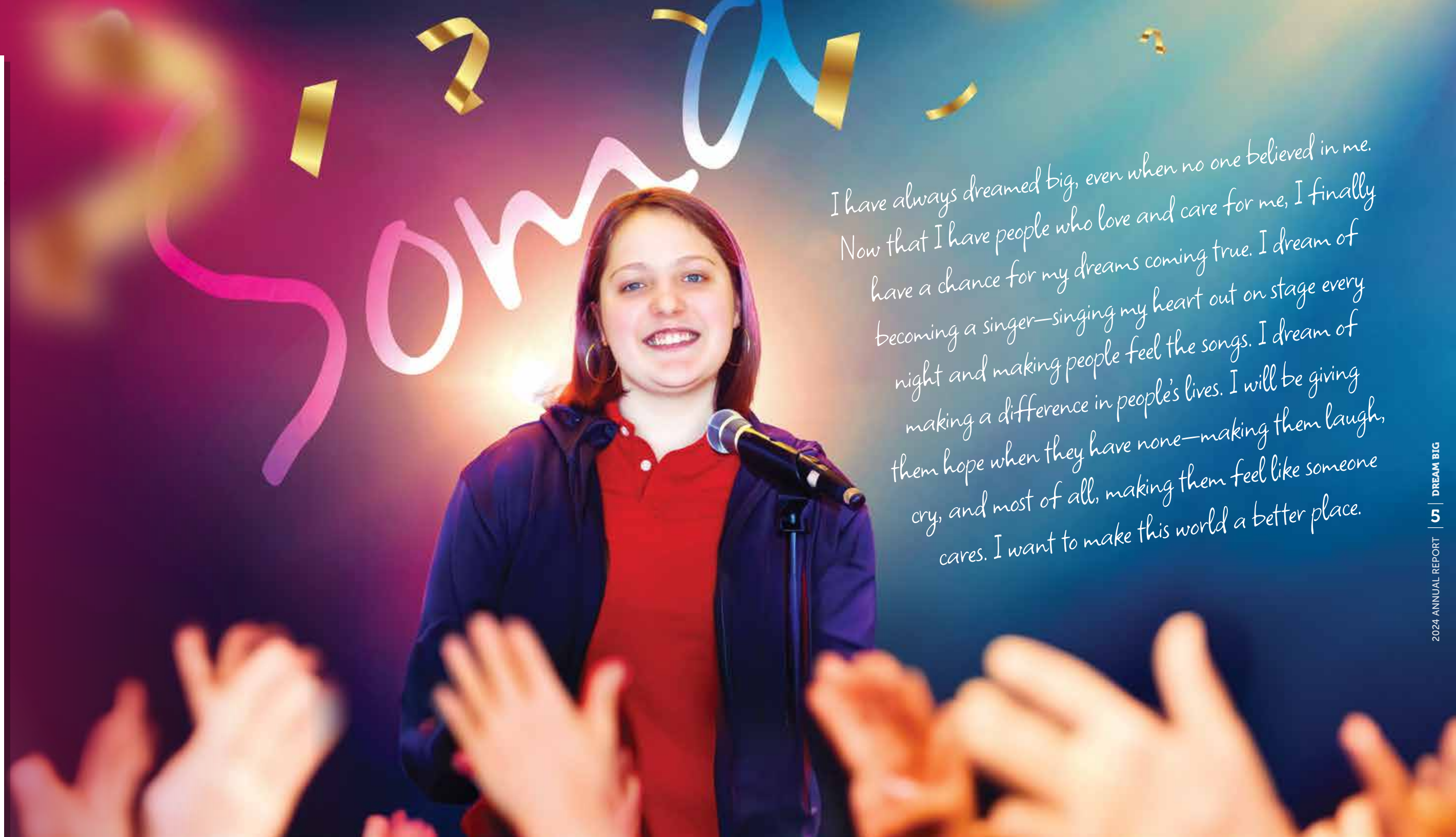

I have always dreamed big, even when no one believed in me. Now that I have people who love and care for me, I finally have a chance for my dreams coming true. I dream of becoming a singer—singing my heart out on stage every night and making people feel the songs. I dream of making a difference in people's lives. I will be giving them hope when they have none—making them laugh, cry, and most of all, making them feel like someone cares. I want to make this world a better place.

Annual Report from *the* Financial Manager

When I think of this year's theme to "Dream Big," I immediately think of Kurn Hattin's endowment in addition to the other forms of philanthropic income which makes it possible to give the children who come to Kurn Hattin their opportunity to dream big.

I look forward to the day when the endowment reaches a level to achieve true financial sustainability on a scale where we can broaden our outreach and impact on the lives of children and their families.

Charitable giving totaled \$2.37 million in Fiscal 2024. Gifts to the endowment, annual contributions, estate gifts, and outside trusts established by donors to provide annual income, have made it possible to sustain Kurn Hattin. As noted in the financial report on the next page,

approximately 85% of Kurn Hattin's operating income in Fiscal 2024 is from philanthropic sources. Kurn Hattin's sustainability will continue to depend on building the endowment through new gifts and annual donor support.

The endowment investment return this past fiscal year was 11.6% and the market value of invested funds as of June 30 was \$35.1 million. We are fortunate to have a strong Investment Committee which includes four investment professionals supported by investment advisor Prime Buchholz. We are grateful for the steady leadership of Committee Chair Christopher Hackett who is stepping down from this role after nine years, and we welcome Trustee Toni Ciampaglione as the new Committee Chair.



Stephen R. Fitch,
Financial Manager



When I dream big, I dream about going to college and getting a good job. I would get a computer engineering degree, and then a job as a game developer. It would be fun to make video games. I would like to start my own company. If I did this, my dad would be super proud of me.

FINANCIAL REPORT (YEAR ENDED JUNE 30, 2024)

OPERATING INCOME

| | | |
|--|--------------|------|
| Investment Allocation | \$ 3,874,003 | 65% |
| Contributions, Unrestricted Bequests, and Charitable Gift Annuities | 661,858 | 11% |
| Income from Outside Trusts | 575,925 | 10% |
| Support from Parents & Guardians | 11,908 | 0.2% |
| Other Income* | 870,620 | 15% |
| Total | \$ 5,994,314 | 100% |

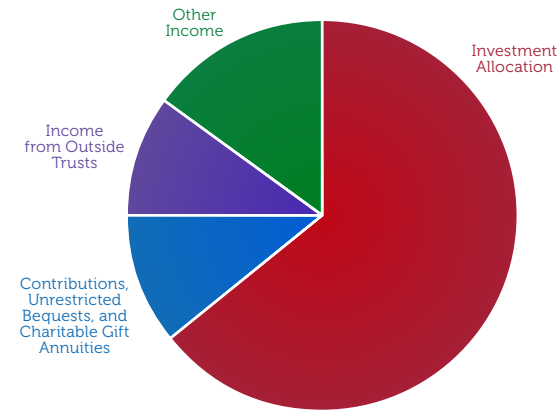

OPERATING EXPENDITURES

| | | |
|--|--------------|------|
| Residential, Education, Counseling, and Childcare | \$ 4,301,655 | 74% |
| Administration, Human Resources, and Finance | 599,145 | 10% |
| Development and Institutional Advancement | 459,817 | 8% |
| Insurance and other expenses | 422,440 | 7% |
| Total | \$ 5,783,057 | 100% |
| Depreciation of Capital/Assets | \$ 415,515 | |

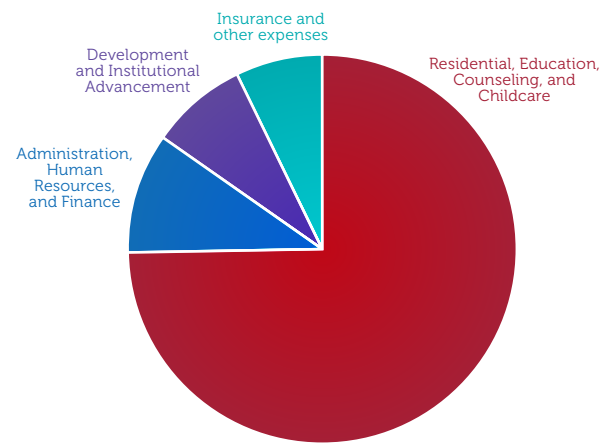

ADDITIONS to the ENDOWMENT

| | |
|--|--------------|
| Restricted Contributions for Endowment | \$ 13,155 |
| Unrestricted Contributions for Endowment | 1,693,139 |
| Other Additions | 676,076 |
| Total | \$ 1,706,294 |

* Other income includes the lunch program, meal reimbursement, rents, farm products, grants, and ERC refund.

BEQUESTS and ADDITIONS to ENDOWMENT (FISCAL 2024)

| | UNRESTRICTED | RESTRICTED |
|--------------|------------------|---------------|
| | 1,693,139 | |
| | 23,000 | |
| | | 11,000 |
| | | 2,155 |
| Total | 1,716,139 | 13,155 |
| Grand Total | | \$ 1,729,294 |

FINANCIAL DISCLOSURE

The purpose of this Financial Report is to inform the public and contributors of the financial operations of the organization and to acknowledge and recognize the support of our Trustees and Contributors.

Our Financial Statements are examined by the firm of Oster & Wheeler of Keene, NH, a certified public accounting firm. Audits are conducted annually in accordance with generally accepted auditing standards and include an assessment of accounting principles used as well as an evaluation of our financial procedures, controls and presentations.

The audited statements may reflect different classifications than presented above and will reflect investment unrealized gains or losses and other non operating activity. The information here is pre-audit and therefore will not include any audit adjustments at the conclusion of the audit that follows the issuance of this report.



When I dream big, I imagine myself owning a boutique. I want to own a business that is filled with dresses that I design—wedding dresses. I would also photograph those people wearing my dresses. I imagine having a beautiful house with a big, wrap around porch, a fenced-in back yard with a big flower garden, a pool, two cats, a dog, and to be the mom of a boy and girl.



Fr. Michael Augustinowitz
Christopher & Charmaine Bacon/
F & G Charitable Fund
Mr. & Mrs. Richard Bacon
Robert & Holly Bahan, II
Diane Bailey
Dennis Barry
Real & Carol Bazin
Jean Beauchaine
Chester & Jennifer Bejtlich, III
Diane & George Bellin
Mr. & Mrs. James Benson, Jr.
Berkley & Veller, Inc.,
Brattleboro, VT
Mr. Timothy Bernard
Dr. & Mrs. Jeffrey Bianconi
Anne Bilodeau
Susan Blackwell
Mr. Lawrence Boivin
Ms. Corinne Bond
Harry & Karlie Borst
Nacklie & Tanya Bou-Nacklie
Carlton & Micheline Bovat
Hollie Bowen
& Paul Love, Jr.
Charles & Marilyn Boyle
Virginia A. Brannan
Mr. & Mrs. Frederick R. Bristol
Janice Bristol
John Brittingham
Daniel & Maryann Brophy
Charles & Karen Brown
Rosemary Brown
Joann & Richard Bryfogle
Mrs. Anne G. Bugbee
Mr. Michael Bullock
Bill & Sandy Burton
Mr. Richard Butler
Mr. & Mrs. Charles Butterfield

Ms. Jo-Ann Piro Buzzi
Mr. John Cameron
Joan & Sean Campbell
Michael & Michelle Carter
Ms. Marsha Casey
Catholic Daughters of America Court St.
Monica #1181, Barre, VT
Ted & Wanda Chabott
Ms. Carol J. Chamberlin
Betty & Michael Christiansen
William Christmas
Joe & Debbie Cook
Carol & Christopher Cornell
Chris & Sue Cota
Hugh & Carol Cota
Helen Cote
James & Doreen Couture
Paul & Deanna Couture
Mrs. Colleen A. Cross
Mr. & Mrs. Robin Crossan
Mr. & Mrs. Howard Cunningham
Anna Curtis
Ireen & Jim Daigle
Judith Daniels
Mr. William J. Danilich
Margaret Danyow
Sarah Darling
Richard & Gloria Davis
William Davis
Cathy & Stephen Day
Deacon Jacob Roote
Colony NSNEW #169,
CO
Ms. Suzanne DeAngelis
Allison & David Deen
Carol Demarais
Mrs. Harline D. Dennison
Richard & Jane Desbiens
Ms. Jeanne Deslauriers
Dennis Desrochers
Deborah DeTore

Teresa DiNapoli
DMC Spacecoast Colony NSNEW #177, FL
Margaret Doe
Ms. Mary Donnellan
Ms. Janice Doolittle
Lucy & Richard Doucette
Mark & Frances Douglas
Joan Dreger
T. James & Marlene Dudley
Mr. & Mrs. Bradley Dunbar
Irene & Pat Dunn
Eric & Patricia Durling
Kathleen Dustin
Mr. & Mrs. Roy Eldridge, Sr.
Sandra B. Ellis
Donna & George Encarnacion
Maureen Engle
Mr. Stephen W. Ensign
Ms. Janet Fabricius
Dianne & Donald Fay
Scott Filimonov
First Baptist Church of
Manchester, VT
Ms. Barbara L. Fischer
Steve & Beth Fitch
Lt. Col. (Ret.) '55 & Mrs. Timothy M. Flynn
Ms. Joslin Kimball Frank
Carol Gage
Ms. Katherine Gallagher '73
Virginia Galloway
Mr. Edward M. Gartner
Mr. & Mrs. Alan A. Gaspardino
Mr. George Gerecke
Mr. '50 & Mrs. Louis Gilbert
Helen Gillcrist
James & Suzanne Girouard
Susan-Rae & William Glinka
Mrs. Audrey Gochey

Michael & Jen Gomarlo
Rob & Judy Goodwin
Phyllis A. Graham
Bert Green & Ralph Genella
Keith Grimes
Peter & Mary Gummere
Frederick Hadlow
Ms. Marie Hagan
Charles & Margot Hakes
Mr. & Mrs. Paul Hallett
Patricia Hammer/
Mutual of America Foundation
Andrea Hammond
Jeanne Harding
John & Sheri Harrigan
Mr. James A. Harris
Mr. Gerald Harting
Karen Hartman
Wendell Harty
Marvin & Barbara Harvey
Mr. '62 & Mrs. Michael Hastings
Janet Hatin
Rose Haynes
Mary & Gordon Hayward
Colleen Heaslip
Heather C. Henry
Joyce M. Henson, Ph.D.
Ms. Jean M. Highter
Allan & Barbara Hill
Richard Hill
Mr. Howard W. Hollis '55
Marcelle E. Houde
David Howell
Reverend Pete & Mrs. Jean Hults
Michael Humora
Mr. Luke A. Humphrey, Sr.
Thomas & Corinna Hussey
Brenda J. Isabelle
John & Susan Joachim
Paul & Mary Joachim

David & Andrea Johnson
Ms. Joan M. Johnson
Larry & Lynn Johnson
Michael & Joan Johnston
Mrs. Martha Turner Johnstone
Abby Jones
Mrs. Charlotte R. Jones '54
James & Linda Jones
Mrs. Margaret Jones
Roberta M. Jones
Mrs. Beverly Birch Karamberis
Karla & William Karstens
Ms. Deborah W. Kelsey
Shawn E. Keniston
John Keppler
Susan Kessler
John & Carol King
Kenneth & Carol King
Nancy & Edward Kingsbury
Dr. & Mrs. Donald Kinley
Gary Kinyon
Ms. Barbara E. Knapp
Knights of Columbus #2085, Waterbury, VT
Knights of Columbus #642, Middlebury, VT
Knights of Columbus DeGoesbriand Council #279 Cathedral of St. Joseph, Burlington, VT
Knights of Columbus Saint John Vianney Council #7525, South Burlington, VT
Steve & Karen Korcheck
Richard V. Kudla
James & Jann Kurrasch
Greg LaFrance
Denis E. Lambert
Mr. William Landwehr
Jennifer Lannholm
Eric & Cynthia Lashway

Timothy & Theresa Leonard
George Lesznik
Sandra Ann Liatsos
Mr. & Mrs. William Lindsay
Glenn Littledale & Lyssa Papazian
Abigail Littlefield
The Livak Farm/
Bob Livak & Bonnie O'Rourke & Terri Livak
Raymond & Claire Lizotte
Heather Longe
Kevin Loso
Ms. Elizabeth Lovern
Ludlow Snowmobile Club, VT
Lloyd & Diane Lumbr
Susan Lussier
Dr. Jacqueline Lyon
Mrs. Jackie LaDue Mallory '54
Ms. Beverly A. Manner
Ann Marcotte
Anthony & Jacqueline Marro
Bruce & Janet Martin
Barbara Matteson
Robert & Sandra Maynard
Mr. & Mrs. Bruce Maysilles
Mr. & Mrs. J. David McCrillis
John McGuirk & Connie Adams McGuirk
Gary & Karleen McKenney
Robert & Jeannine McNamara
John & Donna McSoley
Father Jerome Mercure
Hardy & Nancy Merrill
Julia Merriman
Mr. Christopher Micale
Ms. Irene Michaud
Ms. Lori Miller
Paul Millman

Jeff & Dale Milne
Deacon Dennis Moore
Mr. & Mrs. Brian Morgan
Ronald Morin
Capt. Madeline A. Morris
Ms. Judith Morton
Ms. Constance D. Moser
Mr. Joseph Myers
Susan Nadeau
Peter & Linda Nelson
Tania O. Ney
Mrs. Monica Nichols
Janet Nido
Deacon Ward & Kathleen Nolan
Shannon Nolan
Gertrude Noonan
Terisa Northcott
Mr. & Mrs. David Noyes
Mr. Richard O'Donnell
Thomas O'Donovan
Henry M. O'Reilly
James & Mary O'Reilly
Mr. Michael J. Obuchowski
Ms. Elizabeth Olmstead
Kuno & Pat Olson
Arthur & Karen Omartian
Our Lady of the Holy Rosary Church, Richmond, VT
Our Lady of the Valley Church, Bellows Falls, VT
Papagallos Restaurant, North Swanzey, NH
Paul's Pest Control, Bellows Falls, VT
PayPal
Karen Peterson
Ralph & Carol Petti
Bernard & Christine Pfenning
Susan Phillion
Mr. Bill Phillips
Richard & Andrea Phillips

Brad & Holly Piccirillo
Clint Plante
Sandy Post & Flip Brown
Peter & Jane Powers
Mr. Andreas Prindl
Peggy Pschirrer
Robert & Sen Pen Pu
Russell & Nancy Quetti
Stuart & Kara Ramsdell
Janice M. Reed
Diana Reynolds
Mr. Robert H. Rhodes
Christine & Robert Riccio
Stephen & Martha Richardson
Peggy & Ken Ricketts
James & Donna Ritchie
Marilyn Roberts
Rockingham Roasters, LLC, Bellows Falls, VT
Alexander & Patricia Rowe
John & Lynn Russell
Mr. & Mrs. William G. Ryan
Isabelle Sargeant
Ms. Joan Casson Sauer
Robert J. Sawicki
Lucinda Scharf
Ruth Schenck
Ms. Ute Schmidt
Suzanne Schoenfeld
Tom & Elaine Schroedl
Patrick Sexton & Barbara Dalton-Sexton
Bernice Shaw
Monika M. Sheehee
Mr. Philip M. Sherrick, Jr. '81
Cheryl & Chris Sherwin
Mr. Franklin Sibley
Larry Slason/Salmon & Nostrand, Bellows Falls, VT
Tracy Sloan
SMC Edmundite Community, Colchester, VT

William R. Smidutz
Dr. & Mrs. David Smith
Genevieve C. Smith
Walter & Susie Smith
Steven & Sandra Snow
Jeffrey & Joan Spaulding
St. Charles Parish, Bellows Falls, VT
Wayne & Anna Stewart
Richard & Barbara Stickney
Reverend & Mrs. James Stirling
Frances Stotz
Elaine Stowers
Lt. Col. Charles Street
Mr. & Mrs. Bertil Stromberg
Christopher Summers/
Stoppers Electric, LLC, Keene, NH
Mrs. Henry Swierczynski
David & Susan Taylor
Robert & Julie Tewksbury
Dr. Gerald Theberge & Cindy Pearson
Robert & Lydia Thomson
Diana Toomey
Dr. & Mrs. Robert E. Tortolani
James & Margaret Tucker
The Ukulele String Ensemble & The Penny Whistle Tones
James & Robin Vincent
Mr. Dana Violette
Virginia Company Colony NSNEW #143, VA
Erica & Michael Voolich
Mrs. Karen Walter
Anne Wanzer
Charles & Janice Waterman
Lisa Whitley
John Willette

Ms. Susan Morrison Williams
Ms. Eva Wilson
Dr. & Mrs. Cliff L. Wood
Joan Wreschinsky
Arlene Wright
Mrs. Lorna Wright
Alice GenevaYantis '69 & Wayne Sherman
Joanna Zambella/
Monadnock Broadcasting Group

Benevity Community Impact Fund
Kyle Bentley
Pauline Bergeron
Kevin & Nicole Biggie
Donna Birch
Victor & Cecile Boivin
John & Dorothy Bolduc
Mr. & Mrs. Samuel R. Boyle
Heather Brady
Gary & Debbie Briggs
Jeanne Bristol
Karen Brodeur
Janice Brown
Becky Bryant
Peter Callas & Karen Nepveu
John & Charlene Cannizzaro, Jr.
Rosemarie Canturano
Phyllis R. Capriola
Kathleen Carey
Sonja Carey
Marguerite Caron
Peg & Dan Caron
Louis & Mary Ann Cassani
Cathedral Drywall, Inc., Colchester, VT
Mildred Chappell
Charlestown Masonic Lunch Bunch, NH
Alan & Ann Charron
Marjorie Childs
Ms. Frances Church
Richard & Mary Ann Church
Barbara J. Churchill
Dorothy Clair
James & Dawn Clark
Lucinda Clark
Bruce Clement
Cindy Cleveland
Russell Cloutier
Judith Cobb
Mr. Kelley Conley
Mr. John Conton
Mrs. Carolyn Corbo
Mr. Douglas Corrigan

Contributors

Up to \$99

Dedicated supporters of the Kurn Hattin mission.

Judith Abascal
David & Ellen Adams
Margaret Aiken
Sherry Alix
Mr. & Mrs. David Allbee
Jane L. Altobell
American Legion Auxiliary Unit #15, Wilmington, VT
Donald Anderson
Shirley Anderson
Ms. Catharine Andrews
Deacon Armand Auclair
Barbara Audette
Frank & Carol Balch
Ms. Lucy K. Baldwin
Dr. Marilyn F. Balmer
Hugh Barrett
Laurie Barrows
Ms. Elizabeth Bassett & John A. Pane
Suzanne Bazin
Ms. Lois Beardwood
Mrs. Anna Becker
Ms. Amber Bedi
Van-George & Jayne Belanger
Bellows Falls Woman's Club, VT

Lawrence & Wanda Courcelle, Jr.
James & Christine Couture
Mrs. Weyman Crocker
Becky Cummings
Ms. Eileen Curtis
Lois D'Arcangelo
Harriet Davenport
Dan & Mary Davis
Kenneth & Wanda Davis, Jr.
Mr. Bennett Daviss
William Denker
Derrig Excavating Incorporated, Putney, VT
Michael Devost
Jeanné Collins Deweese
Mrs. Evangeline Dexter
Becky Diette
Mrs. Marie Dion
George & Denise Dodson
Michael Doran
Aaron Dukette
L.J. & J.S. Dupont
Ms. Cynthia Durling
Gary Eastman
Ms. Corine Eldredge
Ms. Martha W. Elliott
Mr. Thomas E. Evans
David & Diana Dean Ewell/America Online Giving Foundation
Pat Fabretti
Michael Fahner
William & Carlynn Farr
Leonard E. Farrar
William Faulkner & Linda Heimerdinger
Mr. Thomas Faxon '49
Mr. Gary V. Fellows
Ms. Roberta J. Ferguson
Ted & April Ferguson
Mrs. Roberta Fillioe
Mike & Beckey Fine
Arthur & Katherine Fisher

Mr. Kenneth Flagg
 Jerry & Judith Flanagan
 Steven & Susan Floman
 Thomas & Brenda Forsyth
 Mr. Stanley Foss
 John Fratini
 Raymond & Esther French
 Kathy Fuller
 Carolyn Furbish
 Jerome & Nancy Galloway
 Ms. Marcia Galloway
 Richard & Virginia Garand
 Ms. Joan Gates
 Pamela L. Gates
 Sandra Gauthier
 Dean Gavello
 Mr. & Mrs. Franklin Geist
 Mr. Larry Gilman '51
 Theresa & Matthew Goldrick
 Nancy Gorman
 Michelle Gorry
 Mr. Douglas Gortner
 Robert Goulette & Kathleen Leahy
 Mr. & Mrs. Bob Goyette
 Ms. Barbara Greenough
 Mr. Terry Gulick
 James & Petra Gunnerson
 Mrs. Patricia Haas
 Mr. & Mrs. Hugh C. Haggerty
 Judith E. Halberg
 Steve Hale
 Wayne & Jean Harlow
 Lee & Susan Harrington
 Carlton Harrison
 Ian Harrison
 Ms. Rosemarie Hartley
 Reginald & Rose Haselton

Miss Renate Haselton
 Mr. Robert A. Hebert
 Geordie & Suzanne Heller
 Mike Hennessey
 Mr. & Mrs. Richard M. Hewitt
 Marcey Hickey
 Mr. John B. Highter
 Sarah Hinkley
 Barbara F. Hobbs
 Howard & Katharyn Hoke
 Mr. & Mrs. Peter Holloway
 Mr. Henry Homeyer
 Leo & Barbara Howell
 Joanna Hubbard
 Clay Hudgings
 Sharon G. Hulet-Shepherd
 Lyssa Jackson/America Online
 Giving Foundation
 Elaine Jacovini
 Jarrod James
 Steven & Jennie Jensen
 John G. Burk & Associates, Keene, NH
 Mary Johnson
 Dr. Timothy Johnson
 Don & Joyce Jones
 Mr. Philip Jones
 Jean Jordan
 Mrs. Rochelle F. Jordan
 Mrs. Joyce E. Kaulback
 Ms. Jean Elizabeth Kelsey
 Linda & Shawn Keniston
 Keith & Hope Kennedy
 Mrs. Patricia Kenyon
 Mark & Bonnie Kimball
 Bradley & Pamela King
 Michael & Deborah Kirby
 Rita T. Kitchel
 Glenn Koshar

Robert & Ingrid Krajicek
 Donald Kreis
 Kurn Hattin Alumni Association
 Matthew Labounty
 Julie LaFrance & Christian Houle
 Miriam Lanata
 Ms. Ruth Lane
 Carol & Eric Lashway
 Alfred Latour
 James Lawrence
 Kevin & Melanie Lawrence
 Michael & Bridget LeClaire
 Ms. Monique Lemire
 Ms. Rita Lemire
 Ms. Grace Leonard
 Tonya Liberty
 Margaret Lien
 Debbie & Jeff Limoge
 Christine Lindstrom
 Ms. Susan Lober
 Ms. Kathleen Long
 Ms. Gail Lontine
 Ms. Dorothy Dehaven Lovett
 Tim Lucius
 William Lynch
 Mr. & Mrs. Robert MacKenzie, Jr.
 Mr. & Mrs. Ron MacLachlan
 Neil Mahoney
 Hope Mann
 Ms. Sandra B. Marcotte
 Marie Mason
 Genevieve & Gaitan Mathieu
 Joan Matulis
 John & Mary McCabe, III
 Lon McClintock
 James V. McFaul
 Sylvia McGaffigan
 Mrs. Deborah F. McGrath
 Mr. & Mrs. Thomas McGraw

James & Jean McGregor
 David & Donna McGuire
 Carolyn Sue McKenzie
 Shirley L. McKirryher
 Scott McLaughlin
 James & Carol McLenithan
 James McMillan
 Steve & Adina Mele
 Alan Milchick
 Jeffrey & Patricia Millens
 Betsy Miller
 Jane Milnes
 James & Karen Minor
 Sara Moore
 Jeffrey & Eva '70 Morel
 Mrs. Jean A. Morland
 Scott & Milagros Morrical
 Morrison Family Association
 Mrs. Kathleen Morrison
 Pierce-Southwell
 Shirley Morse
 Donald & Betty Munro
 Calvin & Julie Anne Murphy
 Erik Murphy
 William & Nancy Murphy
 Nature Club of Saxtons River, VT
 New Hampshire Mutual Bancorp
 New Haven Colony NSNEW #44, CT
 Newbury Women's Fellowship, VT
 Verna Newcomb
 Annette Newton & John Sheldon
 Mark & Robin Nicholson
 Nick Nicoletos
 Jill Niewoehner
 Mrs. Rhonda L. Nolan '77/
 Benevity Community Impact Fund

North Orange Grange #86, MA
 Sharon & John O'Brien
 Therese & Paul Obuchowski
 Dorothy Owen
 Tom & Victoria Oxholm
 Heather Mae Paige
 Thomas & Martha Paquin
 Mindy Parisi
 Kathryn Parker
 Mr. Neal Parr
 Valerie Parzyck
 Ms. Paulita A. Pashby
 Mrs. Leland Perry
 Jack & Susie Peters
 Brian & Kerry Pickering
 Myra Poland
 & Steve Landon
 Kerri Polli
 Poultney Woman's Club, VT
 Judith Putnam
 Michael Quaid
 Patrick & Laurie Queor
 Francis Quigley
 Margaret Raftis
 Susan Rand & Ian Schrauf
 Pauline B. Ratte
 Red Mountain Chapter #41 OES, East Arlington, VT
 Vincent Redding
 William & Margaret Rensch/America Online Giving Foundation
 Patricia H. Reynolds
 Trevor Rhoades
 Katelyn & Timothy Ritchie
 Lorie Rogers
 David & Ann Root
 Marcia Rose
 Mr. & Mrs. Andy Roth
 Michael & Ann Roth
 Jeanne & John Rousseau
 Ms. Pauline E. Routhier

Mrs. Mary Rowland
 Martha Ruffle
 Phyllis Ruhl
 Karen & Stan Rumrill
 Mary E. Ruth
 Mr. & Mrs. Michael T. Ryland
 Mr. & Mrs. Allan D. Sands
 Nick Sarsfield
 Dr. & Mrs. Kenneth Sartorelli
 Jeffrey & Patricia Schroeder
 Mrs. Mary Ann Sears
 Patricia Shaw
 Shaw's, Walpole, NH
 Eileen Shepard
 Margaret Slack
 Mr. '49 & Mrs. Gregory Smith
 Jody Smith
 Renate Socinski
 Duyen Spigelman
 Douglas St. Amour
 Paul & Evelyn St. Peter
 Jennifer Stagg
 Joyce B. Stannard
 Miss Dolly F. H. Stevens
 Jane Stevens
 Joseph & Cynthia Stinson
 John T. & Suzanne Stoodley
 Sandra Stowe
 Neal Strong
 Mr. & Mrs. Edward Sulva
 Ms. Jane Abbott Sweatt
 Claudette Swett
 Lenny Targonski
 Ms. Doris M. Tazelaar
 Frances & David Thomas
 Mary Thornhill
 Kris Trevis
 Julie Trevor
 Mrs. Daphne Turner
 Mrs. Joan Turner

William & Kristen Tyson
 Yorini Undyantara
 Corinne Fugere Urban
 Vermont State Grange, Inc., Manchester Center, VT
 Jane Vincent
 Rosina M. Wallace
 Barclay & Joan Ward
 Janet Warren
 Monica Sanchez Webb
 Mrs. Ruth Whitaker
 Alan & Donna Wiener, D.D.S.
 Gail & John Williams
 Mr. & Mrs. Larry Wissel
 Women's Fellowship of the United Church, Bellows Falls, VT
 John Wood
 Carol Wright
 William & Matthew Yakubik
 William & Ellen Yakubik, III
 Michael & Susan Yesalonia
 Mr. & Mrs. William C. Young
 Ruth & Kevin Youngman

Rick & Charlene Donohoe
 Mon Amie Fine Jewelry, Keene, NH
 Lori Rogers & Steve Quinn
 Springfield Printing Corporation, VT
 Bob Swartz
 United Congregational Church of Sullivan, UCC, NH
 The Virginia Company Colony, NSNEW #143, VA

Mr. & Mrs. Edward Sulva
 Ms. Jane Abbott Sweatt
 Mrs. Daphne Turner
 Mr. William H. Walker
 Mrs. Rennie R. Washburn
 Ms. Doreen Woodward

Anonymous
 Sherry Alix
 Shirley Anderson
 Deacon Armand Auclair
 Fr. Michael Augustinowitz
 Diane Bailey
 Linda Baird
 Ms. Flora S. Barber
 Laurie Barrows
 Gerald & Pauline Bean
 Mr. Timothy Bernard
 John & Dorothy Bolduc
 Mr. & Mrs. Samuel R. Boyle
 Karen Brodeur
 Rosemarie Canturano
 Phyllis R. Capriola
 Kathleen Carey
 Mrs. Dolores Carter
 Ms. Marsha Casey
 Barbara Champine
 Alan & Ann Charron
 Barbara J. Churchill
 John & Teresa Corrigan
 Mr. Douglas Corrigan
 Helen Cote
 Jeannine Cote
 Ms. Eileen Curtis
 Ireen & Jim Daigle
 Margaret Danyow
 Kenneth & Wanda Davis, Jr.
 Cathy & Stephen Day
 Ms. Jeanne Deslauriers
 Deborah DeTore

Anonymous
 Sherry Alix
 Shirley Anderson
 Deacon Armand Auclair
 Fr. Michael Augustinowitz
 Diane Bailey
 Linda Baird
 Ms. Flora S. Barber
 Laurie Barrows
 Gerald & Pauline Bean
 Mr. Timothy Bernard
 John & Dorothy Bolduc
 Mr. & Mrs. Samuel R. Boyle
 Karen Brodeur
 Rosemarie Canturano
 Phyllis R. Capriola
 Kathleen Carey
 Mrs. Dolores Carter
 Ms. Marsha Casey
 Barbara Champine
 Alan & Ann Charron
 Barbara J. Churchill
 John & Teresa Corrigan
 Mr. Douglas Corrigan
 Helen Cote
 Jeannine Cote
 Ms. Eileen Curtis
 Ireen & Jim Daigle
 Margaret Danyow
 Kenneth & Wanda Davis, Jr.
 Cathy & Stephen Day
 Ms. Jeanne Deslauriers
 Deborah DeTore

Becky Diette
 Teresa DiNapoli
 Margaret Doe
 Lucy & Richard Doucette
 T. James & Marlene Dudley
 Anne-Marie Edwards
 William & Darlene Falls
 Dianne & Donald Fay
 Ms. Barbara L. Fischer
 Jerry & Judith Flanagan
 Thomas & Brenda Forsyth
 Joseph & Maureen Fremgen
 Richard & Virginia Garand
 Mr. & Mrs. Alan A. Gaspardino
 Sandra Gauthier
 Robert & Patty Geffken
 Mr. Christopher F. Geffken & Sherri Arnold
 Dr. Niels Giddins & Lorna Swerhone
 James & Suzanne Girouard
 Ms. Marie Hagan
 Andrea Hammond
 Jeanne Harding
 Wayne & Jean Harlow
 Ms. Rosemarie Hartley
 Reginald & Rose Haselton
 Miss Renate Haselton
 Colleen Heaslip
 Heather C. Henry
 Ms. Jean M. Highter
 Letitia & Gary Hill
 Sarah Hinkley
 Leo & Barbara Howell
 Clay Hudgings
 Brenda J. Isabelle
 Mary Jackson
 John & Susan Joachim
 Karla & William Karstens
 Mary Kelly

Keith & Hope Kennedy
 John & Carol King
 Michael & Deborah Kirby
 Rita T. Kitchel
 Knights of Columbus DeGoesbriand Council #279 Cathedral of St. Joseph, Burlington, VT
 Knights of Columbus Sheridan Council #421, St. Johnsbury, VT
 Edward & Luann Koch
 Richard V. Kudla
 Matthew Labounty
 Denis E. Lambert
 Eric & Cynthia Lashway
 Carol & Eric Lashway
 Ms. Rita Lemire
 Ms. Monique Lemire
 Debbie & Jeff Limoge
 Ms. Gail Lontine
 Lloyd & Diane Lumbr
 Susan Lussier
 William Lynch
 Mr. & Mrs. Edward J. Malila
 Ms. Sandra B. Marcotte
 Genevieve & Gaitan Mathieu
 John & Mary McCabe, III
 James V. McFaul
 James & Jean McGregor
 Carolyn Sue McKenzie
 James McMillan
 Father Jerome Mercure
 Mr. Christopher Micale
 Jane Milnes
 James & Karen Minor
 Scott & Milagros Morrical
 Mr. Joseph Myers
 Ms. Kathleen E. Nolan
 Helga Nuttall
 Thomas O'Donovan
 Henry M. O'Reilly
 James & Mary O'Reilly
 Mindy Parisi

Kurn Hattin FAST FACTS

HOME STATES:

53% Vermont

40% New Hampshire

7% Other

AVERAGE LENGTH OF ENROLLMENT:

3 Years



Bernard & Dorothy Perron
 Bernard & Christine Pfenning
 Michael Quaid
 Patrick & Laurie Queor
 Francis Quigley
 Pauline B. Ratte
 Katelyn & Timothy Ritchie
 John W. Rock
 David & Ann Root
 Michael & Ann Roth
 Jeanne & John Rousseau
 Ms. Pauline E. Routhier
 Phyllis Ruhl
 Dr. & Mrs. Kenneth Sartorelli
 Patricia Shaw
 Margaret Slack
 Genevieve C. Smith
 Douglas St. Amour
 St. Mary of the Angels Secular Franciscan Fraternity, Littleton, NH
 Paul & Evelyn St. Peter
 Joyce B. Stannard
 Paul & Gerry Sweterlitsch
 Deacon Daniel & Paulette Tomich
 Kris Trevis
 Julie Trevor
 William & Kristen Tyson
 Yorini Undyantara
 Corinne Fugere Urban
 Ivan Villavicencio & Laura Duquette
 Jane Vincent
 Monica Sanchez Webb
 Gail & John Williams
 William & Matthew Yakubik
 William & Ellen Yakubik, III
 Mr. & Mrs. William C. Young
 Ruth & Kevin Youngman

Special Recognition

Special Recognition to the clubs and civic organizations that made donations.

American Legion Auxiliary Unit #15, Wilmington, VT
 Bellows Falls Woman's Club, VT
 Brattleboro Elks Lodge #1499, VT
 Catholic Daughters of America Court St. Monica #1181, Barre, VT
 Charlestown Masonic Lunch Bunch, NH
 Congregational Church Women's Fellowship, Vergennes, VT
 Deacon Jacob Roote Colony NSNEW #169, CO
 DMC Spacecoast Colony NSNEW #177, FL
 Federated Church of East Arlington, VT
 First Baptist Church of Manchester, VT
 Keene Elm City Rotary Club, NH
 Keene Lions Club, NH
 Kiwanis Club of Claremont, NH
 Knights of Columbus #2085, Waterbury, VT
 Knights of Columbus #642, Middlebury, VT
 Knights of Columbus DeGoesbriand Council #279, Burlington, VT
 Knights of Columbus Saint John Vianney Council #7525, South Burlington, VT
 Knights of Columbus Sheridan Council #421, St. Johnsbury, VT

Ludlow Snowmobile Club, VT
 Modern Woodmen of America #10244, Wells, VT
 Nature Club of Saxtons River, VT
 New Haven Colony NSNEW #44, CT
 Newbury Women's Fellowship, VT
 North Orange Grange #86, MA
 National Society of New England Women
 Our Lady of the Holy Rosary Church, Richmond, VT
 Our Lady of the Valley Church, Bellows Falls, VT
 Poultney Woman's Club, VT
 Red Mountain Chapter #41 OES, East Arlington, VT
 Rotary Club of Bellows Falls, VT
 St. Charles Parish, Bellows Falls, VT
 St. Mary of the Angels Secular Franciscan Fraternity, Littleton, NH
 Taconic Grange #491, Arlington, VT
 Vermont State Grange, Inc., Manchester Center, VT
 Virginia Company Colony NSNEW #143, VA
 Women's Fellowship of the United Church, Bellows Falls, VT

Wishes Do Come True Fund

Donors Who Provided Support For Wish List Items

Anonymous
 Sherry Alix
 Annunciation of the Blessed Virgin Mary Parish, Ludlow, VT
 Chester Rotary Club, VT
 Deborah Cory
 Diamond Colony of Arkansas NSNEW #174, AR
 Amy Ellsworth
 William J. Fennessey
 First Congregational Church of Westminster, VT
 Holy Cross Church, Morrisville, VT
 Jean LaValley
 Bob & Rosalie Leach
 Mrs. Judith P. Letchworth
 Carmel & Tom Malone
 Mr. Walter B. Menzel '61
 Christina & Jason Moore
 John Saroff
 Mrs. Julanne Sharrow
 Eric Streeter '80
 Lenny Targonski
 United Congregational Church of Sullivan, UCC, NH
 Vermont Academy, Saxtons River, VT
 Virginia Company Colony NSNEW #143, VA

Adopt-a-Cottage

Sponsors help support needs of the residential cottages and spend time with the children.

Thank you 2024 Adopt-a-Cottage sponsors:

Cota & Cota, Bellows Falls, VT
 Keene Elm City Rotary Club, NH
 Mascoma Bank
 Savings Bank of Walpole, NH
 Streeter, LLC, Westminster, VT
 Dave & Lisa Therrien

BOARD of TRUSTEES

Executive Committee

Mark Bodin
President
Community Banking
 Christopher Hackett
Vice President
VP/Commercial Lending
 Eric Velto
Vice President
Attorney
 Jerry L. Bardwell '73
Member at Large
EMS Consultant/Manager

Diane Bazin
Secretary/Golf Course Manager/Owner

Toni Ciampaglione
VP/Senior Wealth Advisor

Michael Fahner
Attorney

Susan Johnson
Volunteer

Rhonda Nolan '77
Manager

Stephen L. Peterson
Retired College Professor

Leslie Rennie-Hill
Education Consultant/Retired

Cliff L. Wood
Retired College Administrator

Greg Worden
Business Owner

TRUSTEES EMERITI

William S. Abbott
 Paul Clough
 Elizabeth Woodhull Maiola
 Walter B. Menzel '61
 Michael J. Obuchowski
 Edward R. Potter
 Theodore Thomas, Jr.
 Trudy Walker

ADMINISTRATIVE STAFF

Stephen B. Harrison, M.Div.
Executive Director
 Susan Kessler, M.Ed.
Assistant Executive Director
 Real Bazin
Director of Farm & Fleet
 Robert Bursky, B.A.
Dean of Residential Services
 Mary Beth Culver, B.A.
Weekday Residential Director
 Kim Fine**, M.A., CFRE
Director of Annual Fund & Special Projects
 Stephen R. Fitch, M.A.
Financial Manager
 Leah Gordon, LICSW
Director of Counseling
 Adam Hallock
Director of Maintenance & Grounds
 Hugh Montgomery, M.S.
Chief Advancement Officer & Director of Strategic Development
 Caitlin Plummer, B.A., B.S.
Dean of Students
 Martha Ruffle, B.A.
Director of Human Resources
 Amanda Tyrrell, M.Ed.
School Principal
 Ellen Wood, M.Ed.
Weekend Residential Director

INCORPORATORS

Jerry L. Bardwell '73, Middleboro, MA
 Diane Bazin, Westminster, VT
 Mark Bodin, Chester, VT
 Scott Bundy, Boxborough, MA
 Crystal Card, Arlington, VA
 Jeanne Collins Deweese, Lancaster, SC
 Michael Fahner, New York, NY
 Christopher Hackett, Westminster, VT
 Jodi Kelley Hoyt, Newport, NH
 Heather Hunter '01, Grafton, NH
 Lyssa Jackson '08, Ballston Spa, NY
 Susan Johnson, Walpole, NH
 Adam Lombard '03, North Chatham, MA
 James Lynch, Walpole, NH
 Rhonda L. Nolan '77, Danbury, CT
 Shannon Nolan, Jersey City, NJ

Michael J. Obuchowski, Montpelier, VT
 Stephen L. Peterson, Wallingford, CT
 Leslie Rennie-Hill, Harwich, MA
 Leslie V. Richards, Chesterfield, MO
 Cheryl Gay Sherwin, North Walpole, NH
 Cindy Spinner, Hershey, PA
 Maggi Suttles, Walpole, NH
 Bob Swartz, Keene, NH
 David Therrien, Alstead, NH
 Eric Velto, Springfield, VT
 Rennie Washburn, West Chesterfield, NH
 Cliff L. Wood, Putney, VT
 Wylene Wood, Putney, VT
 Greg Worden, Brattleboro, VT
 John Zimmermann, Kennebunkport, ME

INCORPORATORS EMERITI

Luke Bazin
 Elaine Morrison Bowen
 Ida Snow

**Denotes an honorary alumnus/alumna.



KURN HATTIN HOMES for CHILDREN
PO Box 127, Westminster, Vermont 05158
(802) 722-3336 | www.kurnhattin.org

NON PROFIT ORG
US POSTAGE
PAID
WHT RIV JCT VT
PERMIT 86



Dream Big

★★★★
CHARITY NAVIGATOR
Four Star Charity

APPROVALS

School Approval by the Vermont State Board of Education | Accreditation from the New England Association of Schools and Colleges (NEASC)

MEMBERSHIPS & AFFILIATIONS

Association of Fundraising Professionals | Coalition of Residential Excellence CORE | National Association of Independent Schools (NAIS) | The National Fellowship of Child Care Executives | NH & VT Council of Charitable Gift Planners | Student and Exchange Visitor Information System | Vermont Independent School Association | Vermont Principals' Association