

Kurn Hattin
Home and School for Children

Kurn Hattin
Home and School for Children

**New beginnings.
Bright futures.**

Kurn Hattin
Home and School for Children

Kurn Hattin
Home and School for Children



Kurn Hattin
Home and School for Children

2025 | ANNUAL REPORT





Kurn Hattin
Home and School for Children

“ I’ve been here eight years, and the best part of Kurn Hattin for me is the teachers ... and the food! The teachers are just really good here, they’re very nice.



ELIJAH
Class of 2025



For a child arriving at Kurn Hattin Home and School for Children, the first turning point often comes quietly.

It could be a warm hello from a houseparent, a bed made just for them, or a seat saved at the dinner table. For many, it’s the first time they feel truly safe, seen, and understood. Though the first days can be unfamiliar, steady routines soon bring comfort. Small certainties—when meals happen, where their classroom is, who they can talk to—become anchors in uncertain lives.

Then come moments of discovery: joining the band, reading aloud in class, planting in the garden, or running with teammates. Bit by bit, they begin to feel they belong. One day, they look in the mirror and see someone not just surviving, but thriving. That belief in themselves is the true turning point. It’s the beginning of a future they once couldn’t imagine, now suddenly within reach.

Every child deserves a fresh start. At Kurn Hattin, we offer that to children and the families who love them.

Families come to us during times of difficulty. Whether they’re facing financial stress, emotional hardship, or family disruption, they make the courageous choice to give their child the stability and care they need to grow.

Kurn Hattin offers more than a safe home or classroom. It’s a community of belonging. And for families, it’s a chance to regroup and stay connected through every step of their child’s growth. With your support, we provide these new beginnings and help shape the bright futures that follow. From a child’s first day on campus, their transformation takes root here and grows beyond their graduation and into the future.

When students cross the graduation stage, their eyes reflect hope. Some head to high school with honors. Others enter vocational programs or continue artistic pursuits. But all leave knowing they are capable, valued, and ready for what’s ahead.

That’s the power of a new beginning. That’s the promise of Kurn Hattin.

This report celebrates those journeys in the voices of the children themselves, reflecting on turning points from nervous first days to confident farewells.

Thank you for believing in new beginnings and helping build bright futures, one child at a time.



Sue Kessler
Executive Director
Kurn Hattin Home and
School for Children

A LETTER FROM THE EXECUTIVE DIRECTOR

Dear Friends of Kurn Hattin,

This year's theme of new beginnings and bright futures couldn't be more fitting.

The theme captures the essence of what Kurn Hattin provides for the children and families we serve, and describes the exhilaration of renewal we are experiencing as an organization.

After years as Assistant Executive Director, with an enduring belief in this mission, I am honored to step into the role of Executive Director. This place has been part of my heart and life for many years, and I've seen firsthand how new beginnings can change the course of a child's life. I've also seen how strong communities like ours can grow, evolve, and increasingly make positive changes over time.

This is a season of fresh starts, not just for our students, but for Kurn Hattin itself. We're welcoming a number of new leaders in key roles, including in development, public relations, and program leadership. We're introducing an updated brand identity that reflects our values and bold vision. And, we're carrying forward the deep care and commitment that have always defined us, while renewing our focus on expanding our reach and broadening our impact.

I'm filled with hope for what lies ahead. Together, with your continued partnership, we will keep helping children and families find their footing, discover their strengths, and begin again with purpose. Thank you for believing in our work and for helping to build a future every child deserves.

With gratitude,

Sue Kessler

“

This is my first year here. I was a little nervous when I first got here, worried that I might not fit in.

I feel like I belong here now. I've made friends that made me feel like I was home. It's good to know I have people I can go to if I need help, both kids and adults.

I've learned a lot in class, but I've also learned how to control myself better than when I got here. I'm looking forward to middle school where I'll get to go to different classes. After that, I'd like to go to Milton Hershey School.

I want kids just getting here to know, it's okay not to fit in as soon as you walk in the door. Not everybody you meet is going to be a friend for the rest of your life, and sometimes it's okay to be on your own for a little bit, to get used to the environment.

”

TRINITI
Class of 2027



Kurn Hattin
Home and School for Children



A few years ago, if you were to tell me I had to read a speech at graduation, I would most definitely not believe you and would probably argue back. Like most of you, middle school wasn't always easy for me. During my first years here, there were struggles—like getting along with the other kids in my cottage, being respectful to staff or even just following a simple instruction.

One thing that helped me in my time here was playing sports like basketball because I learned to be a better teammate and trust in myself. My time here has been a lot like a basketball game, actually. Some days there were some turnovers and missed shots, but here I am today reading this speech to you in my final minutes at Kurn Hattin, ready to hit the game winner.

Excerpt from his 2025 graduation speech

PHOENIX

Class of 2025
Salutatorian

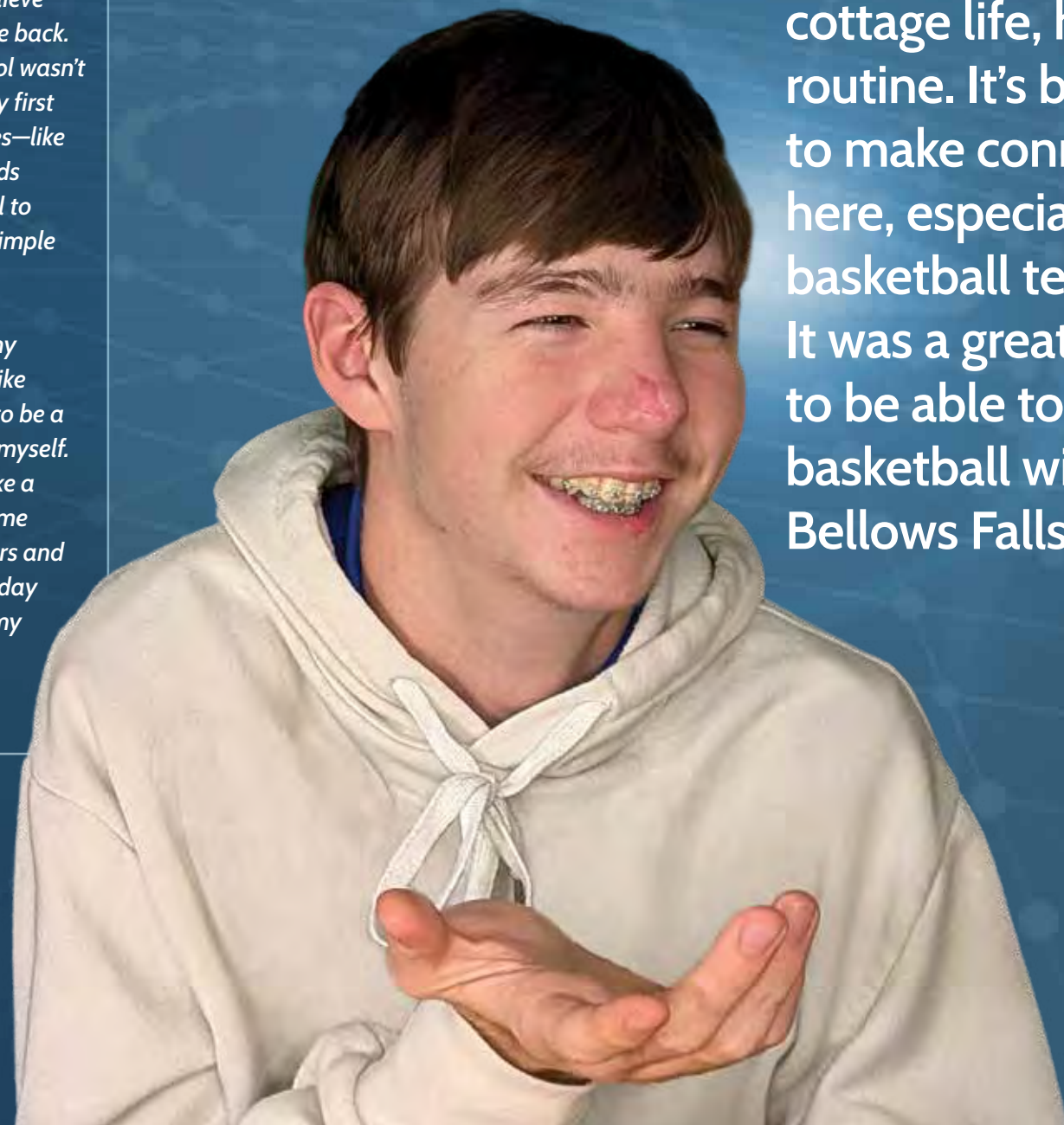

“

I appreciate the structure here, the classes and cottage life, having a set routine. It's been easy to make connections here, especially with my basketball teammates. It was a great opportunity to be able to play basketball with the Bellows Falls team.

”



Kurn Hattin
Home and School for Children

A LETTER FROM THE BOARD CO-PRESIDENTS

As Co-Presidents of the Kurn Hattin Board of Trustees, we are honored to help steward an institution that has been changing lives for over 130 years. While the legacy of Kurn Hattin runs deep, 2025 has been a powerful reminder that renewal is part of our DNA. This year brought meaningful change to every part of Kurn Hattin—in the school, in our administration building, to our brand identity, and on our Board of Trustees—reflecting a promise that remains unchanged: to offer children a safe, nurturing environment in which new beginnings lead to bright futures.

To the families who entrust us with their children, thank you. It's a profound responsibility and privilege. And to the dedicated staff, volunteers, Incorporators, and generous donors—your steadfast commitment makes transformation possible. From the first day a child steps onto our campus to the moment they step into their next chapter, your support surrounds them with care, opportunity, and hope.

We look forward to all that lies ahead, and we are grateful to be walking this path with you.

With deep appreciation,
Christopher Hackett and Eric Velto
Co-Presidents, Board of Trustees
Kurn Hattin Home and School for Children

A Fresh Look for a Bright Future

Updated image showing adult guidance for a child on their journey forward

Updated clean type treatment



On July 1, 2025, Kurn Hattin introduced a refreshed brand to reflect both our legacy and our forward momentum. Our new name, Kurn Hattin Home and School for Children, highlights what's always been true: Kurn Hattin offers both a nurturing home and a strong educational foundation.

The updated logo and tagline, "New beginnings. Bright futures.," capture the heart of our mission. You'll see this new identity across campus and beyond—from signage and letterhead to newsletters and this annual report—serving as a daily reminder of what's possible here.

Thank you to our donors and supporters, our staff, and the entire Kurn Hattin community for your ongoing support as we move into this new chapter together.

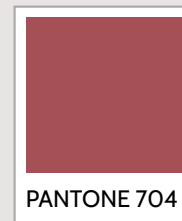

PANTONE 704

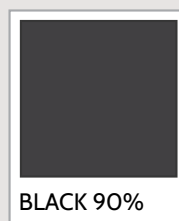

BLACK 90%



Kurn Hattin
Home and School for Children

“

I've been at Kurn Hattin for four years. I first came here in the summer, and while I was welcomed, I really felt comfortable in the fall when school started because some of my cousins were here with me.

I'm proud of my athletics here—I've won a lot of medals in track, including MVP of the CVL meet in Lebanon, New Hampshire. But I especially love basketball. Kurn Hattin worked with Bellows Falls Middle School to let some of us play on their team. We won a lot of games until we got to the finals! I've also played with the AAU. I don't think I'd be as good at basketball if I hadn't come here.

If I could talk to my younger self here, I'd tell him to tolerate people. I used to get so annoyed by others—but since I've been here, I've changed.

”

REZIG
Class of 2025
Valedictorian

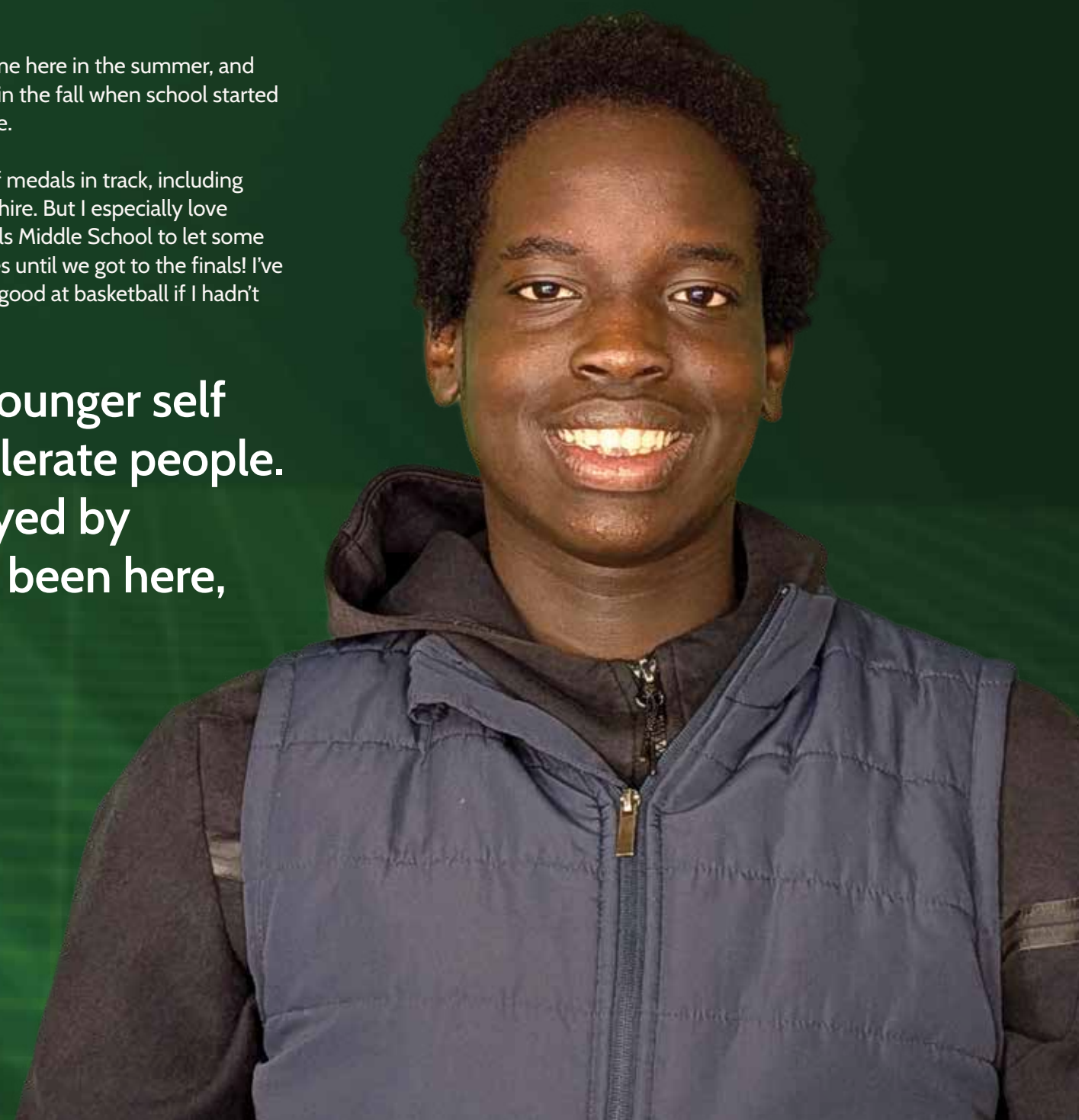



Kurn Hattin
Home and School for Children



I've been at Kurn Hattin for five years, since I was five. It was scary at first because I didn't know anybody, but everyone was so supportive. They made me feel like I belong here. In my cottage, everyone is nice to me, and it feels like home.



CHRISTIANA
Class of 2029

Financial Report Year Ended June 30, 2025

OPERATING INCOME

| | | |
|---|---------------------|-------------|
| Investment Allocation | \$ 4,478,996 | 74.0% |
| Contributions and Charitable Gift Annuities | 715,532 | 12.0% |
| Income from Outside Trusts | 712,541 | 12.0% |
| Support from Parents and Guardians | 11,748 | .2% |
| Other Income* | 130,535 | 2.0% |
| Total | \$ 6,049,352 | 100% |

OPERATING EXPENDITURES

| | | |
|---|---------------------|-------------|
| Residential, Education, Counseling, and Childcare | \$ 4,579,461 | 74.0% |
| Administration, Human Resources, and Finance | 685,572 | 11.0% |
| Development and Institutional Advancement | 500,122 | 8.0% |
| Insurance and other expenses | 436,550 | 7.0% |
| Total | \$ 6,201,705 | 100% |

ADDITIONS TO THE ENDOWMENT

| | |
|--|-------------------|
| Restricted Contributions for Endowment | \$ 27,872 |
| Unrestricted Bequests and Contributions to the Endowment | 576,858 |
| Total | \$ 604,730 |

*Other income includes the lunch program, meal reimbursement, rents, farm products, and grants.

Fiscal 2025 Bequests and Contributions to Endowment

| | UNRESTRICTED | RESTRICTED |
|---------------------------------|----------------|---------------|
| Richard Barrows Bequest | 1,979 | |
| Doris Harwitz Trust | 200,000 | |
| Frederick Blake Trust | 300,000 | |
| Joyce Miller Trust | 25,000 | |
| Marilyn Moore Annuity | 936 | |
| John McKee Pratt Trust | 19,800 | |
| Gundela Weindl Estate | 29,143 | |
| Robert Owens, Jr. Memorial Fund | | 27,872 |
| Total | 576,858 | 27,872 |

Financial Disclosure:

The purpose of this Financial Report is to inform the public and contributors of the financial operations of the organization and to acknowledge and recognize the support of our Trustees and Contributors.

Our Financial Statements are examined by the firm of Oster & Wheeler of Keene, NH, a certified public accounting firm. Audits are conducted annually in accordance with generally accepted auditing standards and include an assessment of accounting principles used as well as an evaluation of our financial procedures, controls and presentations.

The audited statements may reflect different classifications than presented above and will reflect investment unrealized gains or losses and other non-operating activity. The information above is pre-audit and therefore will not include any audit adjustments at the conclusion of the audit that follows the issuance of this report.

ANNUAL REPORT FROM THE FINANCIAL MANAGER

I'm often asked why Kurn Hattin isn't like a traditional, tuition-funded residential school. The answer is simple: our mission doesn't align with a model where a child's attendance depends on a family's ability to pay. Admission to our program is based solely on the needs of the child and family, and on whether we can provide the support and positive change they need. No child is ever denied for financial reasons.

In fact, Kurn Hattin received less than \$12,000 in financial support from families in the last fiscal year.

97.6% of the expenses in Fiscal 2025 was supported through philanthropic sources.

Our total budget is just over \$6 million. This funds residential cottages, an accredited K-8 school, a dining facility, a state-of-the-art auditorium, health center, gym, pool, campgrounds, a working farm, and 280-acre campus. Kurn Hattin children make full use of all of this. However, our most powerful asset is the dedicated, caring staff who support their growth every day.

As the financial table shows, philanthropic support covered 97.6% of our FY2025 expenses. This includes \$2.03 million in charitable giving (annual contributions, estate gifts, outside trusts, and gifts to the endowment), and \$4.5 million in support from the endowment itself.

The endowment earned a 13.5% return in the past fiscal year, with a market value of \$36.1 million as of June 30. Sustaining Kurn Hattin's mission into the future depends on continuing annual support and growing our endowment through new gifts.

Stephen R. Fitch
Financial Manager

Westminster Club \$15,000 and up

In the hills of this small, southern Vermont town, the steady purpose of caring for young children continues to thrive.

Jimenez/Givens Donor Family Fund/Javier Jimenez and Julia Givens
Ms. Cynthia M. Latta
Mr. Richard T. Nash '42
New Hampshire Charitable Foundation/Ira S. and Gertrude S. Hubbard Memorial Fund
Ms. Sharon E. Owens-Avey
Chris and Donna Thomas

Mattie Harvey Club \$10,000-\$14,999

Mattie, a neglected young girl from the woods of Maine, inspired Kurn Hattin's founder to embark on a lifelong path to improve the lives of New England's boys and girls.

Diana G. Bacon
Fred Dill, Jr.
Andrew Fuqua
Gillian Fuqua
William and Paulette Gray
Marya Holcombe
Mr. William B. Hurd, Jr.
The Pabis Foundation
Rite Aid Healthy Futures
Savings Bank of Walpole, NH
Linda Thomas
John Alan and Mary L. Watson

Reverend Charles Dickinson Club \$5,000-\$9,999

Native son of Westminster, Vermont and the founder of Kurn Hattin Homes.

Anonymous
Mr. and Mrs. William Baldasaro
Elizabeth Barrows
Michael and Jenny Ceppi/
DAFgiving360
Joseph and Marina Coneeny
Cogswell Benevolent Trust
Ms. Kathleen D. Cooke
Fletcher D. Proctor Trust
Joseph Franck
Mrs. Ermalea Frisbie
National Society of New England Women
Mr. Charles Schaefer/Schaefer-Rittmann Foundation
Jim and Kay Stack
Christopher Williams

W.I. Mayo Club \$2,500-\$4,999

The Director of Kurn Hattin Homes from 1927-1963.

Anonymous
Wende and Tim Beck
Bryant Chucking Grinder Foundation
Cooper Family Foundation
Jayson and Marcie Dunbar
Laura Duquette and Ivan Villavicencio
Mrs. Dorothy Gilbert***

Stephen and Laurel Harrison
William A. Hayes '66
Mrs. Susan Johnson
Louise Kelley
Mrs. Deborah Knight/
Fidelity Charitable
William and Janet Piro Lide
Ms. Carol Lawrence Hoffman Matzke
John and Peggy McCracken
Mr. and Mrs. Scott H. Owens
James Parrish
Charles and Gaynelle Pratt
Ms. Pamela Casale Sutton
Mr. '52 and Mrs. Carl B. Williams
World Insurance Associates, LLC, Keene, NH

Eleanor Ward Club \$1,000-\$2,499

Beloved Staff Member from 1938-1980 (Girls' Campus Supervisor 1960-1980)

Anonymous
Mrs. Lee Alexander
Mr. '73 and Mrs. Jerry L. Bardwell
Luke and Diane Bazin
Mr. Mark Bodin
Mr. Theodore Brown/American Online Giving Foundation
Mr. Scott R. Bundy
Shirley Byczkowski
Scot Cleverly
Communicators Group, Keene, NH
Sheila and Mike Corvino
Cota & Cota,
Bellows Falls, VT

Crossed Timbers Church, Culleoka, TN
Pat and Heidi Crotty
Tom Crouse and Kay Enokido
Mrs. Judith Curless
Mr. and Mrs. Edward L. Dinnany
Douglas Toy Company, Keene, NH
Farnum Insulators, Inc., East Dummerston, VT
Frazier & Son Furniture, Swanzey, NH
William and Jill Gaffey
Mark Gaydos and Catherine Keppler
Mr. and Mrs. Richard Goldhammer
Jeanine Greenwood
Greg and Jean Griffin
Mr. Christopher Hackett
Linda W. Hawley
Mr. and Mrs. J. Steven Hayes
Jacob and Laura Holzscheiter
Rock and Tricia Houstoun
Robert Inman
Ms. Mary Ann Jasienowski '50/
Fidelity Charitable
Keene Elm City Rotary Club, NH

Mr. Charles P. Kelsey
Tim Knapp and John Bouffard
Knights of Columbus
St. Stephen's Council #2284,
Winooski, VT
L.L.Bean
Mr. '54 and Mrs. Bernard LaDue
Larkin Realty, Burlington, VT
Len-Tex Corporation,
North Walpole, NH
Derek and Franny MacAllister
Keith and Louise Machia

Mr. Charles P. Kelsey
Tim Knapp and John Bouffard
Knights of Columbus
St. Stephen's Council #2284,
Winooski, VT
L.L.Bean
Mr. '54 and Mrs. Bernard LaDue
Larkin Realty, Burlington, VT
Len-Tex Corporation,
North Walpole, NH
Derek and Franny MacAllister
Keith and Louise Machia

Fran and Deb Macri/Maple Hill Nursery & Garden Center, Swanzey, NH
Ms. Alice S. Marks
Barbara Matteson
Hugh and Stephanie Montgomery
Nancy and Joe Moore
Ms. Nancy Noonan
Mr. Burton A. Nowers, Jr.
Mr. and Mrs. Nathan W. Pearson, Jr./Pearson Family Foundation

Bernard and Dorothy Perron
Stephen and Mabel Peterson
Mr. Edward R. Potter
Ms. Anne D. Proctor
Mrs. Janice Redelberger
The Richards Group, Brattleboro, VT
Robin Colson Memorial Foundation
John W. Rock
Rotary Club of Bellows Falls, VT
Dr. and Mrs. Chuck P. Shaw
Ms. Margaret B. Shiverick
Margaret Superneau
Lee and Carol Tesconi
Vermont Eastern Star Home, Inc., West Townshend, VT
Ms. Virginia Watson
David and Carol Webster
Jan Weissman
Janet C. Wilson
Delight Woodhull
Frances H. Zabiegalski

Eliza Sessions Club \$500-\$999

Via train, trolley, stage and foot, she visited New England villages asking on behalf of the children. Her work generated legacies and endowments that are a substantial part of Kurn Hattin's financial structure.

Mr. and Mrs. David W. Ackerman
Susan Bacon
Linda Baird
H. Valentine and Deborah Barnes
Mrs. Linda Bazin
John and Susan Beaman
Ben & Jerry's Foundation
Mr. Harry Biela '58
Ms. Barbara A. Bodine
Nacklie and Tanya Bou-Nacklie/
American Online Giving Foundation
Carlton and Micheline Bovat
Chroma Technology Corporation, Bellows Falls, VT
Mr. Gordon Clark
Mr. and Mrs. Burton J. Cohen
John and Teresa Corrigan
Mr. Timothy A. Cunningham
Mr. William J. Danilich
Ms. Char Delabar
Susan Reis Dugan
Dr. and Mrs. Stephen Feltus
Fenton Family Dealerships, Swanzey, NH
Brenda Ferriero
Ms. Barbara L. Fischer
Mr. and Mrs. William Gamache

Mrs. Shane Goldman '52
Mrs. Natalie N. Hall
Patricia and David Hallam
Mr. and Mrs. Peter Harrison
Mrs. Hilary Hatch
Susan Dane Hathaway
Elizabeth and Michael Henry
Ms. Joanne H. Hook
Mr. Dale Hubbard
Charles Hunter
Ms. Jeanne Jensen
Lisa King
Terrence Kovacs
Mr. Thomas R. LaCasce/
LaCasce, Inc., Claremont, NH
Neil and Jen Lewis
Vincent and Carol Malnati
Mascoma Bank, Walpole, NH
Mr. and Mrs. Bruce Maysilles
Modern Woodmen of America #10244, Wells, VT
Mrs. Rhonda L. Nolan '77/
American Online Giving Foundation
Robert and Margaret Omartian
Claire Outerbridge
Richard and Andrea Phillips
Mr. Bruce Potter
Primmer Piper Eggleston & Cramer, PC, Burlington, VT
Mr. '65 and Mrs. James J. Quinn
RE/MAX Town & Country, Keene, NH
Leslie Rennie-Hill and Kenton Hill
Harold Roeder
Mr. and Mrs. Terrence Rounds
Bobby Shlosser
Mr. James Skofield
Streeter, LLC, Westminster, VT
Jim and Mary Strouse

David and Lisa Therrien
Trombly Plumbing & Heating LLC, St. Johnsbury, VT
Mr. David A. Wentworth '78
Patricia and Michael White/
Give Lively Foundation, Inc.
Michael Witek and Diane Belli-Witek
Mr. Richard Woodhull and Ms. Deborah Tumeay
Ms. Doreen Woodward
Mr. Greg Worden
Gail Zimmermann
John Zimmermann and Bette Schofield
Karl Zimmermann and Susan Niefeld

Margaret Duncan Club \$250-\$499

Houseparent 1928-1951. "Every one of those boys had a good part in him and that's what I looked for; that's what I remember now."

Anonymous
Joan Ames
The Automaster, Shelburne, VT
Dr. and Mrs. Jeffrey Bianconi
Bridget Bokum
Brattleboro Rotary Club, VT
Mrs. Dolores Carter
Michael and Michelle Carter
Barbara Champine
Charities Aid Foundation America
Margaret Cheney and Peter Welch
Mr. '49 and Mrs. Richard G. Clayton

Helen Elizabeth Cook
Mr. and Mrs. Howard Cunningham
Ms. Marianne Doherty
Shirley Doyle '49
Joan Dreger
Kim Fine**
Milton and Carolyn Frye
Janice Fuller
Rick Govotski
Matthew and Carol Guild
Charles and Margot Hakes
Evonnie Hanson/American Online Giving Foundation
Mrs. John Hanson***
William and Diane Harting
Elroy and Reba Hill
Mrs. Marcia W. Hunker
Larry and Nancy Huot
Mary Jackson/Fidelity Charitable
Gary and Tonia Karnedy
Christina and Duke Kasprisin
Thomas Kelsey/Fidelity Charitable
Susan Kessler
Kiwanis Club of Claremont, NH
Knights of Columbus
Sheridan Council #421,
St. Johnsbury, VT
Edward and Luann Koch
James and Jann Kurrasch
Peter Land
Damian Largier
Charlie and Sheila Lennon
Mica and Tim Loosemore
David Major and Yesenia Ielpi Major
Mr. James T. Malley
Mr. and Mrs. David Marvin
Katharine McCrillis
John and Donna McSoley

The Melanson Company,
A Tecta America Company,
LLC, Keene, NH
Caroline Merchant
Stephen Miceli
Sally Motzer
Susan Nadeau
Ms. Kathleen E. Nolan
Shannon Nolan
Scott Olmstead
PayPal
Barbara H. St. John
Jane Piro and Jeffrey Sund
Kathy A. Piro and Tony Sweeney
Ron and Jeanne Piro
Sylvie Rice
Leslie V. Richards
Mr. Byron M. Roscoe
Side Hill Cronchers
Snowmobile Club,
Ludlow, VT
Jessica Sigurdson/American Online Giving Foundation
Thomas Sims/Gutter Guyz,
Ocala, FL
Fred and Eleanor Smith
Mr. Leonard Stavrou '51
Mr. Bill Stevens
Andrew and Laura Steverman
Mr. John W. Stickney
Mr. Thomas Sullivan
Doug and Ann Switzer
Gregg and Julie Tewksbury
Daniel and Paulette Tomich
Dr. and Mrs. Robert E. Tortolani
Ms. Anne Van Twisk
Mr. Kenneth J. Varall
Charles and Janice Waterman
Westminster East Parish
Board of Directors, VT

**Denotes an honorary alumnus/alumna

***Denotes a spouse of a deceased alumnus/alumna

Every effort has been made to ensure that the donor list is complete and accurate. Regrettably, errors or omissions can occur. The Development Office gratefully accepts all submissions of correction.

Thomas and Christie Winmill
Dr. and Mrs. Cliff L. Wood

Friends \$100-\$249

Each friend's gift is an important part of the whole. From childhoods remembered, they invest in childhoods being lived.

Anonymous
William Abbott
Mr. John W. Adams
Mrs. Shirley Adlerbert
Frank and Shirley Aiken
Mrs. Dorothy F. Alff
Karen Allen
Amaru Gourmet, Brattleboro, VT
Gary L. Anderson
Stephen and Ellen Ankuda
William and Cynthia Atherton
Ms. Jeanne Atkinson
Ms. Carolyn L. Avery
Marjorie Bacon
Ms. Lucy K. Baldwin
Flora S. Barber
Mr. Leo F. Barile
Ronald and Melissa Barnard
Gerald and Pauline Bean
Jean Beauchaine
Elizabeth Beede
Diane and George Bellin
Ronald and Sharon Bixby
Mr. Lawrence Boivin
Ms. Corinne Bond
Mrs. Elaine Morrison Bowen
Bernard and Dorothy Bragg
Daniel and Maryann Brophy
Joann and Richard Bryfogle
Ms. Faith Buell '57
Mr. Michael Bullock

Duane Burbank '61
Bill and Sandy Burton
Mr. Charles Butterfield
Ms. Jo-Ann Piro Buzzi
Ms. Gwena L. Byer
Mrs. June Campbell***
Jennifer Carney
Paul '72 and Kate Carter
Ms. Marsha Casey
Matthew Cathlina/
DAFgiving360
Ted and Wanda Chabott
Mildred Chappell
Michael and Kathleen
Chelstowski
William Christmas
Steve Clayton
Virginia and Mike Cook
Chris and Sue Cota
Helen Cote
Jeannine Cote
James and Doreen Couture
Paul and Deanna Couture
Carolyn and Joe Cravero
Mrs. Colleen A. Cross
Judith Daniels
Margaret Danyow
Dan and Mary Davis
De Halve Maen Colony
NSNEW #186, NY
Ms. Suzanne DeAngelis
Deborah DeTore
Michael Devost
DMC Spacecoast Colony
NSNEW #177, FL
Dr. Marianne J. D'Onofrio
Ms. Janice Doolittle
Brian and Connie Dow
T. James and Marlene Dudley
Mr. and Mrs. Bradley Dunbar
Jacqueline Duval
Anne-Marie Edwards
Sandra B. Ellis

Mr. Stephen W. Ensign
Michael Fahner
Ms. Joan M. Fariel
Leonard E. Farrar
Federated Church of
East Arlington, VT
Mr. Kenneth R. Ferron
Steve and Beth Fitch
Lt. Col. (Ret.) '55 and
Mrs. Timothy M. Flynn
Joseph and Alyssa Fortier/GPI
Construction Incorporated,
Brattleboro, VT
Marcia French
Carol Gage
Ms. Linda Gagne
Ms. Katherine Gallagher '73
Mr. Edward M. Gartner
Mr. '70 and Mrs. William Gay
Robert and Patty Geffken
Mr. George Gerecke
Jodi Gingue
Michael and Jen Gomarlo
Ken and Sharon Greatbatch
Ralph Genella and Bert Green
Robert Grenier
Peter and Mary Gummere
Mrs. Betty Haggerty
Mr. and Mrs. Paul Hallett
Adam Hallock
Patricia Hammer/Mutual of
America Foundation
Father Lance W. Harlow
John and Sheri Harrigan
Lee and Susan Harrington
Marvin and Barbara Harvey
Mr. '62 and Mrs. Michael
Hastings
Janet Hatin
Colleen Heaslip
Heather C. Henry
Joyce M. Henson, Ph.D.
Ms. Jean M. Highter

Deborah Hill
Letitia and Gary Hill
Richard and Kris Hill
Mr. '56 and Mrs. Curtis Hodgkins
Susan Howard
David and Susan Howell
Mrs. Pete Hults
Michael Humora
Danielle Hurley
Thomas and Corinna Hussey
John and Susan Joachim
Dale Johnson
Dr. J. Clyde Johnson
Michael Johnson
Mrs. Martha Turner Johnstone
Mr. Philip Jones
Mrs. Charlotte R. Jones '54
Mrs. Margaret Jones
Mrs. Beverly Birch Karamberis
Katherine Elithorpe Miles
Colony NSNEW #183, MI
Mr. and Mrs. David Kayen
Shawn E. Keniston
John Keppler
Mr. and Mrs. James Keyes
Bradley and Pamela King
Shirley Keech and Mary King
Nancy and Edward Kingsbury
Dr. and Mrs. Donald Kinley
Knights of Columbus #2025
Michaud Council, White River
Junction, VT
Knights of Columbus #2085,
Waterbury, VT
Knights of Columbus #642,
Middlebury, VT
Steve and Karen Korcheck
Glenn Koshar
Richard V. Kudla
Denis E. Lambert
Mr. and Mrs. Charles K. Lamson
Mr. William Landwehr
Michael Lavoie

Bill and Cate Leach/
Fidelity Charitable
Mr. and Mrs. Ronald C. Lengyel
Sandra Ann Liatsos
Glenn Littledale and
Lyssa Papazian
Abigail Littlefield
Ms. Gail Lontine
Ms. Lois Lucey
Dawn Ludwig
Louise F. Luring
Susan Lussier
Dr. Jacqueline Lyon
Neil Mahoney
Randolph Major
Ms. Beverly A. Manner
Joan Matulis
Robert and Sandra Maynard
Ms. Linda McCulloch
John McGuirk and Connie
Adams McGuirk
Gary and Karleen McKenney
Joanne Medeiros
Marie Miller
Ms. Lori Miller
Paul Millman
Ms. Judith Morton
James and Linda Morzillo
Ms. Constance D. Moser
Donald Munro
Janet Nido
Michael Nolan/American
Online Giving Foundation
Deacon Ward and
Kathleen Nolan
Ms. Darlene Nolin
Gertrude Noonan
Harriet Norris
Mary Norton
Mr. and Mrs. David Noyes
Marlene O'Connor
Thomas O'Donovan

Okemo Valley Regional
Chamber of Commerce, VT
Kuno and Pat Olson
Arthur and Karen Omartian
Shari Owens
Tom and Victoria Oxholm
Douglas Parr
Carol Peebles
Bernard and Christine
Pfenning
Susan Philion
Clint Plante
Sandy Post and Flip Brown
Mr. Andreas Prindl
Russell and Nancy Quetti
Diana Reynolds
Mrs. Caroline Ricard**
Christine Riccio
Mrs. Marilyn B. Richardson
Peggy and Ken Ricketts
James and Donna Ritchie
Marilyn Roberts
Benjamin Robertson
Alexander and Patricia Rowe
Mr. and Mrs. William G. Ryan
Mrs. Prudence Ryea
Christine Salema
Ms. Joan Casson Sauer
Mr. and Mrs. Volker Schoenfeld
Tom and Elaine Schroedl
Mr. and Mrs. Harold Schwenk, Jr.
Seaside Country Store
Incorporated,
Fenwick Island, DE
Mr. and Mrs. Clyde A. Selleck, III/
Fidelity Charitable
Patrick Sexton and
Barbara Dalton-Sexton
Ms. Nancy J. Sloan
Tracy Sloan
SMC Edmundite Community,
Colchester, VT
William R. Smidutz

Dr. and Mrs. David Smith
Genevieve C. Smith
Steven and Sandra Snow
Renate Socinski
Tonia Socinski-Barbin
Springfield Rotary Club, VT
St. John the Baptist
Catholic Church Sodality,
North Bennington, VT
Wayne and Anna Stewart
Joseph and Cynthia Stinson
Rev. and Mrs. James Stirling
John T. and Suzanne Stoodley
Frances Stotz
Elaine Stowers
Mr. and Mrs. Bertil Stromberg
Lenny Targonski
David and Susan Taylor
Suzanne Taylor
Suzanne Temple and
Kazuya Hashiyama
Gerald Theberge
Susan and Robert Tidlund
Caitlin Tramontina
Mr. Paul S. Trask
James and Margaret Tucker
Vergennes Knights of
Columbus #3664,
North Ferrisburgh, VT
Virginia Company Colony
NSNEW #143, VA
Erica and Michael Voolich
Walpole Grange #125, NH
Mrs. Karen Walter
Anne Wanzer
John Willette
Martha Ives Williams
Ms. Susan Morrison Williams
Women's Fellowship of the
United Church,
Bellows Falls, VT
Willis and Tina Wood
Ms. Laura Wormell

Ronald Yantiss
Mr. and Mrs. William C. Young
Ms. Carol A. Young
David Zimmerman

Contributors Up to \$99

Dedicated supporters of the
Kurn Hattin mission.

Anonymous
Judith Abascal
Mrs. Eugene B. Ackerman
David and Ellen Adams
Margaret Aiken
Mr. and Mrs. David Allbee
Sally and Bill Allen
American Legion Auxiliary
Unit #15, Wilmington, VT
Christine and Scott Anderson
Donald Anderson
Shirley Anderson
Ms. Catharine Andrews
Terry Andrews
Diane Bailey
Dr. Marilyn F. Balmer
Ms. Elizabeth Bassett and
Mr. John Pane
Suzanne Bazin
Mary Beach
Mrs. Alma Beals
Ms. Lois Beardwood
Ms. Amber Bedi
Patricia Beecroft
Reverend Leopold Bilodeau
Cale Bombardier
Brad Borofsky
Hollie Bowen and
Paul Love, Jr.
Charles and Marilyn Boyle
Mr. and Mrs. Samuel R. Boyle
Gary and Debbie Briggs

Karen Brodeur
Ms. Diana L. Brown
Phyllis M. Burlette
Laura and Les Button
Eric and Barbara Bye
Peter Callas and Karen Nepveu
Mr. John Cameron
John and Charlene Cannizzaro
Rocco and Sharon Caprarello
Kathleen Carey
David and Marie Carmichael
Rosemarie Cartularo
Louis and Mary Ann Cassani
Centered Riding, Bloomfield, CT
John and Susan Cerreta
Dave Chamberlain
Ms. Frances Church
Dorothy Clair
Bruce Clement
Cindi Cleveland
Russell Cloutier
Donald Cone
Mr. Kelley Conley
Mr. John Conlon
Joe and Debbie Cook
Mr. Peter Corbo
Gerard and Denise Corriveau
Becky Cummings
Raymond and Eileen Curtis
Mrs. Phylis H. Dacey
Lois D'Arcangelo
Harriet Davenport
Rosita Deloch
William Denker
Derrig Excavating
Incorporated, Putney, VT
Richard and Jane Desbiens
Mrs. Evangeline Dexter
George and Denise Dodson
Ms. Mary Donnellan
Amy Dorman
Lucy and Richard Doucette
Gary Eastman

Ms. Corine Eldredge
Mr. and Mrs. Roy Eldridge, Sr.
Ms. Martha W. Elliott
Ms. Claudia Ellis
Maureen Engle
Mrs. Beatrice Estes '57
Chris and John Evans-Klock
David and Diana Dean Ewell
Pat Fabretti
Steven and Cindy Fahner
William Faulkner and
Linda Heimerdinger
Mr. Thomas Faxon '49
Dianne and Donald Fay
Mr. Gary V. Fellows
Ms. Roberta J. Ferguson
Arthur and Katherine Fisher
Jerry and Judith Flanagan
Stanley Foss
Florence Foy and
Marguerite Newill
Ms. Joslin Kimball Frank
Mr. and Mrs. Franklin Geist
Scott and Gisele Gentes
Rob and Judy Goodwin
Nancy Gorman
Michelle Gorry
Mr. Douglas Gortner
Ms. Lorraine Gorton '54
Perry and Kathleen Grange
Ms. Barbara Greenough
Ms. Mary Ann Groulx
James and Colleen Grout
Mr. James A. Harris
Rose Haynes
Marjorie Hennessey
Jean Henshaw
Marcey Hickey
Mr. John B. Highter
Barbara F. Hobbs
Howard and Katharyn Hoke
Mr. and Mrs. Peter Holloway
Mr. Henry Homeyer

Heidi Houghton
Ms. Carol Howe
Joanna Hubbard
Glenn Hynick and
Colleen Hunkler
Lyssa Jackson '08/American
Online Giving Foundation
Paul and Mary Joachim
Dr. Timothy Johnson
Larry and Lynn Johnson
Ms. Joan M. Johnson
Don and Joyce Jones
Mrs. Rochelle F. Jordan
Mr. Gary Karnedy
Mrs. Joyce E. Kaulback
Laura Mae Keen '70
Ms. Jean Elizabeth Kelsey
Keith and Hope Kennedy
Mrs. Patricia Kenyon
Mark and Bonnie Kimball
Michael and Deborah Kirby
Rita T. Kitchel
Robert and Ingrid Krajicek
Ms. Susan Krebs
Kurn Hattin Alumni
Association
Ms. Jane E. Lafayette
Ms. Ruth Lane
Brian and Shelley Lawrence
Dean and Kate Lawrence
Ms. Susan Lober
Ms. Kathleen Long
Loyal Order of Moose
Springfield Lodge
No. 679, VT
Edmund and Kimberly Mack
Mr. and Mrs. Robert
MacKenzie, Jr.
Mr. Charles Marchant
Sheryl Marcoux
Karen Maurice
John and Mary McCabe
Ms. Janet A. McCarroll
Mrs. Deborah F. McGrath

Mr. and Mrs. Thomas McGraw
Carolyn Sue McKenzie
Heather McKernan
Gail Medor
Steve and Adina Mele
Kathleen Michel
James and Karen Minor
Frances Pons
Poultney Woman's Club, VT
Margaret Raftis
Susan Rand and Ian Schrauf
Pauline B. Ratte
Red Mountain Chapter #41
OES, East Arlington, VT
Anne S. Reed
Mr. Robert H. Rhodes
David and Ann Root
Martha Ruffle
Karen and Stan Rumrill
Therese Sanborn
Scott Sartorio
Robert J. Sawicki
Mary and Larry Schissel
Daniel and Geraldine
Schnobrich
Sheldon Scott
Mrs. Mary Ann Sears
Margaret Slack
Jody Smith
Mr. '49 and Mrs. Gregory Smith
Loretta and Amy Squires
Mary Ellen St. Denis
Caleb Steever
Jane Stevens
Eugene and Debra Stone
Sandra Stowe
Neal Strong
Maggi Suttles
Claudette Sweet
Michael and Jeanne Thieme
Robert and Lydia Thomson
Mary Thornhill
Ms. Anna Tilton '69
Mr. and Mrs. Ralph E. Towers

Mrs. Daphne Turner
Sheila Turner
Heather McKernan
Betty C. Tyler
United Way of Windham
County, Brattleboro, VT
Jamie and Lisa Valyou
Wayne Wagenbach
Rosina M. Wallace
Barclay and Joan Ward
Mrs. Rennie R. Washburn
Mr. Stephen W. Webster
Donald Weinbach and
Anne Runolfsson
Leonard Weiser
David and Janice Welch
Sharon and Pat
Mrs. Phyllis Wheeler***
Mrs. Ruth Whitaker
Jim and Sharon Williams
Mrs. Mary Kinney Williams
Windsor Lodge of
Elks #1665, VT
Mary Ann Wisell
Larry and Nancy Wissel
Mr. and Mrs. Randy
Wurtsbaugh
Mary and Chad Young

Gifts in-kind

Gifts in-kind given throughout the year enable Kurn Hattin Homes to meet daily needs. Thank you to everyone who made an in-kind gift not listed in this report.

Donors who gave goods and services over \$500:

William Ballantyne, Psy.D.
Scott R. Bundy
Chester Rotary Club, VT
Pat and Heidi Crotty
Susan Jasse

Keene Country Club, NH
Derek and Franny MacAllister
Stage Neck Inn,
York Harbor, ME
United Congregational Church
of Sullivan, UCC, NH
The Virginia Company Colony,
NSNEW #143, VA

Giving Tuesday

Donors who contributed to Giving Tuesday on December 3, 2024.

The Automaster, Shelburne, VT
Ms. Jo-Ann Piro Buzzi
Bruce Clement
Becky Cummings
Ms. Suzanne DeAngelis
Chris and John Evans-Klock
David and Diana Dean Ewell
Dianne and Donald Fay
Charles and Margot Hakes
Stephen and Laurel Harrison
Thomas and Corinna Hussey
Mica and Tim Loosemore
Mr. James T. Malley
Heather McKernan
Hugh and Stephanie
Montgomery
Susan Nadeau
Stephen and Mabel Peterson
Sylvie Rice
Peggy and Ken Ricketts
David and Ann Root
Jane Stevens
Robert and Lydia Thomson
Vergennes Knights of
Columbus #3664,
North Ferrisburgh, VT
Jeff Whitcomb
Ms. Doreen Woodward

Monthly Recurring Donors

Kurn Hattin's Monthly Recurring Giving Members

Mr. and Mrs. David W.
Ackerman
Mr. '73 and Mrs. Jerry L.
Bardwell
Sheila and Mike Corvino
Ms. Char Delabar
Joan Dreger
Anne-Marie Edwards
Janice Fuller
William and Paulette Gray
Mr. Christopher Hackett
Stephen B. Harrison
Elizabeth and Michael Henry
Mr. Thomas R. LaCasce
Hugh Montgomery
Ms. Kathleen E. Nolan
Mr. '65 and Mrs. James J. Quinn
Lenny Targonski
Ivan Villavicencio and
Laura Duquette
Mrs. Karen Walter
Dr. and Mrs. Cliff L. Wood
Frances H. Zabiegalski

St. Nicholas Project

The St. Nicholas Project seeks to invite the Catholic community in Vermont and beyond to participate in the good works taking place at Kurn Hattin Homes.

Anonymous
Linda Baird
Ms. Marsha Casey
Jeannine Cote
Deborah DeTore
Lucy and Richard Doucette

Anne-Marie Edwards
Mary Jackson
Heather C. Henry
John and Susan Joachim
Knights of Columbus
Sheridan Council #421,
St. Johnsbury, VT
James and Karen Minor
Scott and Milagros Morrical
Ms. Kathleen E. Nolan
Mindy Parisi
Bernard and Christine Pfenning
James and Donna Ritchie
Lenny Targonski
Daniel and Paulette Tomich
Laura Duquette and
Ivan Villavicencio
Mr. and Mrs. William C. Young

Special Recognition

Special Recognition to the clubs and civic organizations that made donations.

American Legion Auxiliary
Unit #15, Wilmington, VT
Bellows Falls Woman's
Club, VT
Brattleboro Rotary Club, VT
Crossed Timbers Church,
Culleoka, TN
De Halve Maen Colony
NSNEW #186, NY
DMC Spacecoast Colony
NSNEW #177, FL
Federated Church of
East Arlington, VT
Katherine Elithorpe
Miles Colony NSNEW #183, MI
Keene Elm City Rotary Club, NH
Kiwanis Club of Claremont, NH
Knights of Columbus #2025
Michaud Council,
White River Junction, VT

Knights of Columbus #2085,
Waterbury, VT
Knights of Columbus #642,
Middlebury, VT
Knights of Columbus
Sheridan Council #421,
St. Johnsbury, VT
Knights of Columbus
St. Stephen's Council #2284,
Winooski, VT
Loyal Order of Moose
Springfield Lodge No. 679, VT
Modern Woodmen of
America #10244, Wells, VT
National Society of
New England Women
New Haven Colony
NSNEW #44, Southbury, CT
Newbury Women's
Fellowship, VT
North Orange Grange #86, MA
Poultney Woman's Club, VT
Red Mountain Chapter #41
OES, East Arlington, VT
Rotary Club of Bellows Falls, VT
Side Hill Cronchers
Snowmobile Club, Ludlow, VT
Springfield Rotary Club, VT
St. John the Baptist
Catholic Church Sodality,
North Bennington, VT
Vermont Eastern Star Home,
Inc., West Townshend, VT
Virginia Company Colony
NSNEW #143, VA
Walpole Grange #125, NH
Windsor Lodge of
Elks #1665, VT
Women's Fellowship of the
United Church,
Bellows Falls, VT

Wishes Do Come True Fund

Donors who provided support for Wish List items

Anonymous
David D. Adams
David and Margi Anderson
Donald Anderson
Battenkill Valley Health
Center, Arlington, VT
Chester Rotary Club, VT
First Congregational Church
of Westminster, VT
Robert Inman
Bob and Rosalie Leach
Bill and Nancy Lindsay
Robert and Deborah Mara
Ben Midgley
Most Holy Name of
Jesus Parish, Morrisville, VT
Red Mountain Chapter #41
OES, East Arlington, VT
SEVCA, Westminster, VT
Margaret Stromberg
United Congregational Church
of Sullivan, UCC, NH
Virginia Company Colony
NSNEW #143, VA
Virginia Court of the
Assistants, National Society
of Women/Descendants
of the Ancient and
Honorable Artillery
Company (NSWDA and HAC)
Bill and Nancy Wildes

Adopt-a-Cottage

Thank you 2025

Adopt-a-Cottage sponsors: Sponsors help support needs of the residential cottages and spend time with the children.

Luke and Diane Bazin
Cota & Cota, Bellows Falls, VT
Keene Elm City Rotary Club, NH
Mascoma Bank
Savings Bank of Walpole, NH
Streeter, LLC, Westminster, VT
Dave and Lisa Therrien



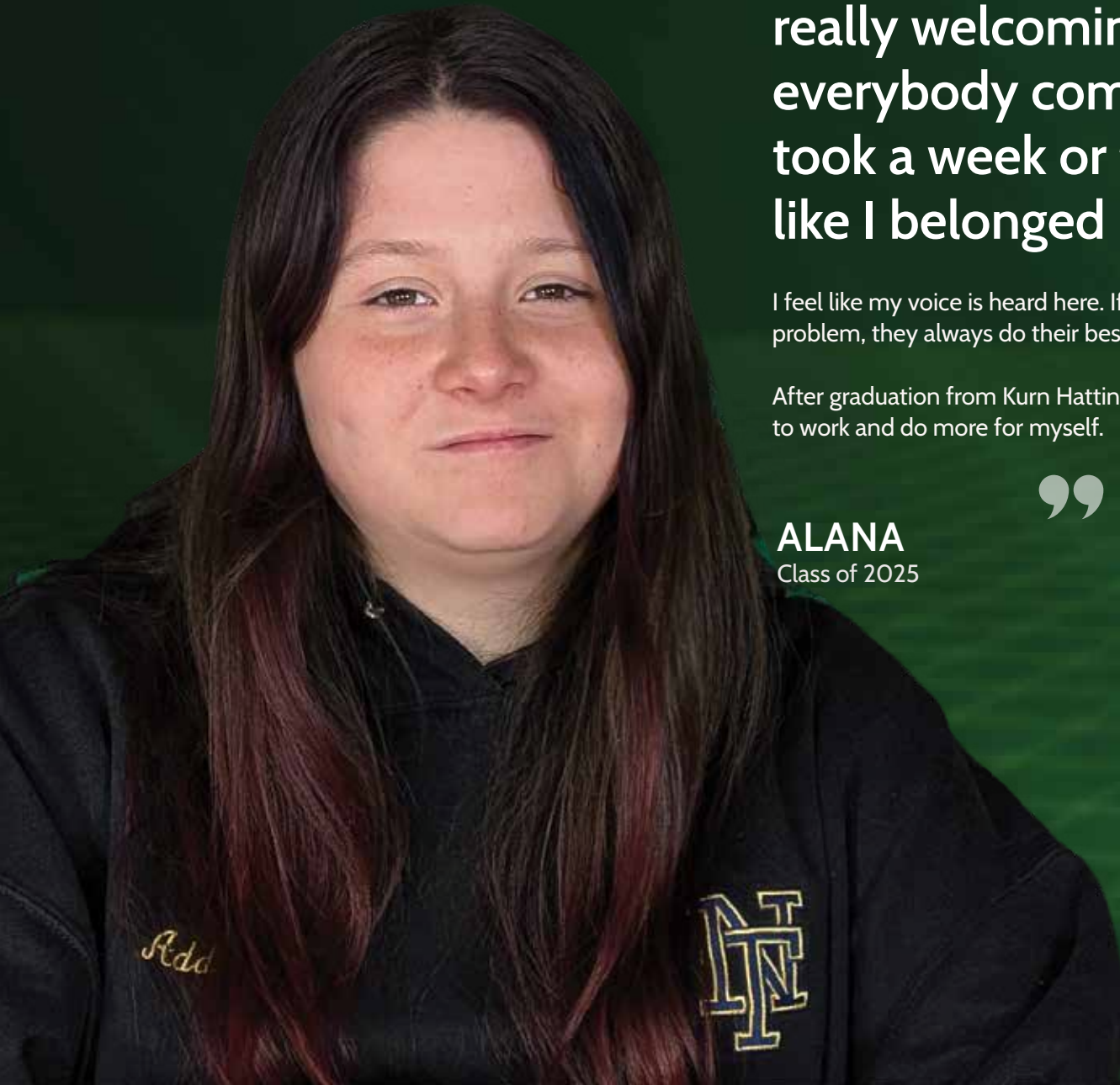

“
On my first day here, I walked into the dining room, and everyone was really welcoming. I was nervous, but everybody comforted me. It only took a week or two for me to feel like I belonged here.

I feel like my voice is heard here. If I tell someone I have a problem, they always do their best to fix it.

After graduation from Kurn Hattin, I'm excited to work and do more for myself.

”
ALANA
 Class of 2025



BOARD OF TRUSTEES

EXECUTIVE COMMITTEE
 Jerry L. Bardwell '73, Chair,
 Toni Ciampaglione,
 Christopher Hackett,
 Stephen L. Peterson,
 Eric Velto

Christopher Hackett,
 Co-President
 Westminster, VT

Eric Velto, Co-President
 Springfield, VT

Jerry L. Bardwell '73
 Middleboro, MA

Diane Bazin, Secretary
 Westminster, VT

Toni Ciampaglione
 Brattleboro, VT

Susan Johnson
 Walpole, NH

Rhonda L. Nolan '77
 Danbury, CT

Stephen L. Peterson,
 Treasurer
 Wallingford, CT

Leslie Rennie-Hill
 Harwich, MA

Cliff L. Wood
 Putney, VT

Greg Worden
 Brattleboro, VT

TRUSTEES EMERITI

William S. Abbott
 Paul Clough
 Walter B. Menzel '61
 Michael J. Obuchowski
 Edward R. Potter
 Theodore Thomas, Jr.
 Trudy Walker

INCORPORATORS EMERITI

Luke Bazin
 Elaine Morrison Bowen
 Ida Snow

INCORPORATORS

Jerry L. Bardwell '73
 Middleboro, MA

Diane Bazin
 Westminster, VT

Mark Bodin
 Chester, VT

Scott Bundy
 Boxborough, MA

Crystal Card
 Arlington, VA

Jeanne Collins
 Lancaster, SC

Christopher Hackett
 Westminster, VT

Jodi Kelley Hoyt
 Newport, NH

Heather Hunter '01
 Grafton, NH

Lyssa Jackson '08
 Gansevoort, NY

Susan Johnson
 Walpole, NH

Adam Lombard '03
 North Chatham, MA

James E. Lynch
 Walpole, NH

Rhonda L. Nolan '77
 Danbury, CT

Shannon Nolan
 Jersey City, NJ

Michael J. Obuchowski
 Montpelier, VT

Toni Ciampaglione
 Brattleboro, VT

Stephen L. Peterson
 Wallingford, CT

Leslie Rennie-Hill
 Harwich, MA

Leslie Richards
 Chesterfield, MO

Cheryl Gay Sherwin
 North Walpole, NH

Cindy Spinner
 Hershey, PA

Maggi Suttles
 Walpole, NH

Bob Swartz
 Keene, NH

Dave Therrien
 Alstead, NH

Eric Velto
 Springfield, VT

Rennie Washburn
 West Chesterfield, NH

Cliff L. Wood
 Putney, VT

Wylene Wood
 Putney, VT

Greg Worden
 Brattleboro, VT

John Zimmermann
 Kennebunkport, ME

ADMINISTRATIVE STAFF

Susan Kessler, M.Ed.
Executive Director

Melissa A. Marston
Assistant Executive Director

Real Bazin
Director of Farm & Fleet

Robert Bursky, B.A.
Dean of Residential Services

Mary Beth Culver, B.A.
Weekday Residential Director

Stephen R. Fitch, M.A.
Financial Manager

Adam Hallock
Director of Maintenance and Grounds

Beth Ross, M.A.
Director of Development

Martha Ruffle, B.A.
Director of Human Resources

Alexa Silakka, MPH, BSN, RN
Director of Health Services

Caitlin Tramontina, B.A., B.S.
Dean of Students

Amanda Tyrrell, M.Ed.
School Principal

Ellen Wood, M.Ed.
Weekend Residential Director



Kurn Hattin

Home and School for Children

PO Box 127 | Westminster, Vermont 05158
802-722-3336 | kurnhattin.org



Charity Navigator

Kurn Hattin holds the top-level rating from Charity Navigator, the largest independent charity evaluator in the U.S.

Approvals

School Approval by the Vermont State Board of Education | Accreditation from the New England Association of Schools and Colleges (NEASC)

Memberships and Affiliations

Association of Fundraising Professionals | Coalition of Residential Excellence CORE | National Association of Independent Schools (NAIS) | The National Fellowship of Child Care Executives | NH and VT Council of Charitable Gift Planners | Vermont Independent School Association | Vermont Principals Association

